

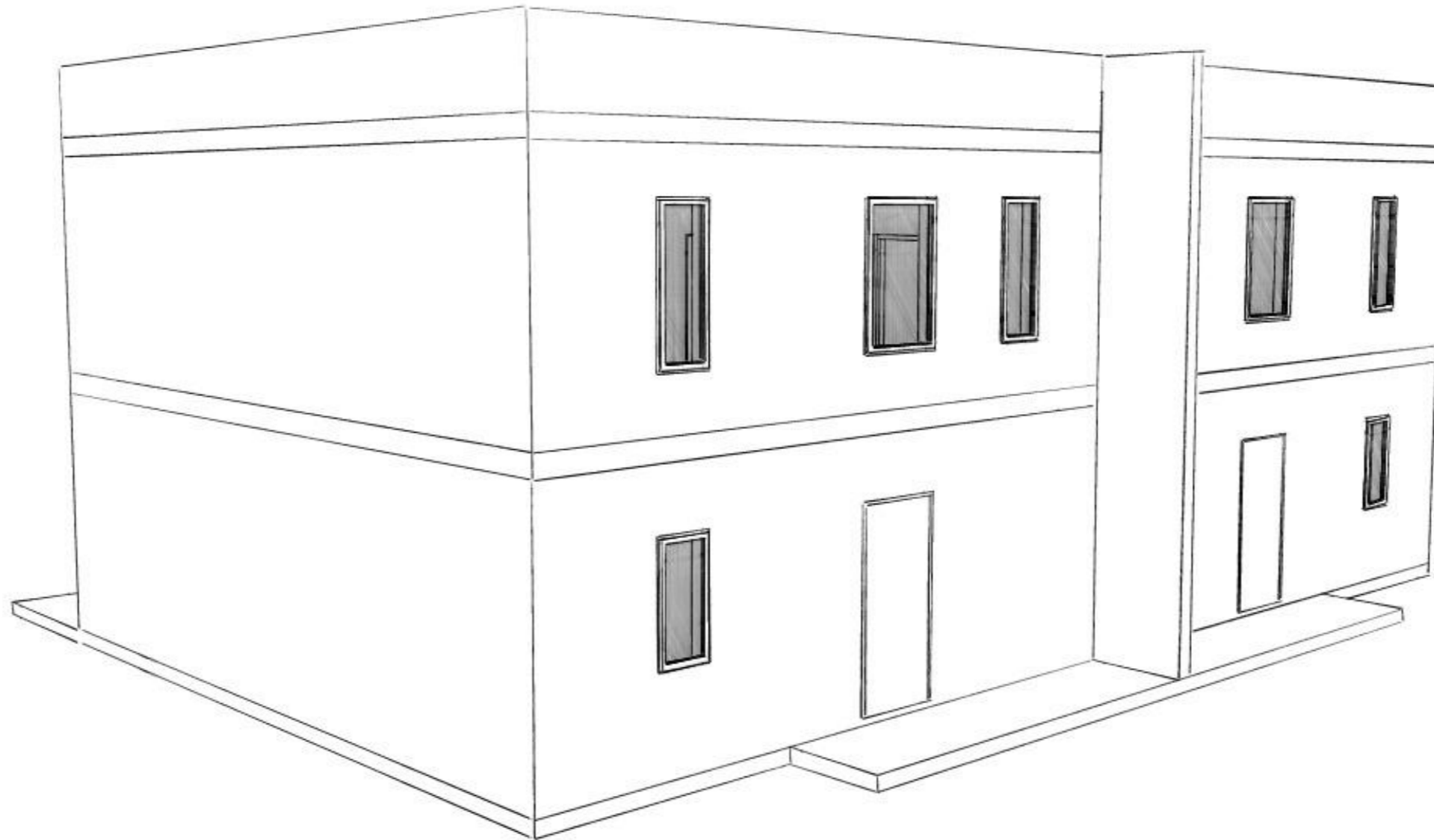

ENERGY EFFECTIVE AND SMART HOUSES

*Working project  
"House #3"*



2022

## Project composition

<i>List of working drawings</i>	
№	Name
1.3	<i>Plan of ribs of the foundation plate</i>
1.4	<i>Sections of the foundation</i>
1.5	<i>Foundation plate (Plan, specification)</i>
1.6	<i>Reinforcement</i>
1.7	<i>Foundation specification</i>
1.8	<i>Installation plan 1st floor</i>
1.9	<i>Wall W-01</i>
1.10	<i>Wall W-02</i>
1.11	<i>Wall W-03</i>
1.12	<i>Wall W-04</i>
1.13	<i>Partition P-1, P-2, P-3, P-4</i>
1.14	<i>Partition P-5, P-6</i>
1.15	<i>Partition P-7, P-8, P-9, P-10</i>
1.16	<i>Partition P-11, P-12</i>
1.17	<i>Partition P-13</i>
1.18	<i>Specification for walls 1st floor (Sip)</i>
1.19	<i>Specification for walls 1st floor (Wood)</i>
1.20	<i>Overlap (SIP)</i>
1.21	<i>Overlap (Wood)</i>
1.22	<i>Specification overlap (SIP)</i>
1.23	<i>Specification overlap (Wood)</i>
1.24	<i>Installation plan 2st floor</i>
1.25	<i>Wall W-05</i>
1.26	<i>Wall W-06</i>
1.27	<i>Wall W-07</i>
1.28	<i>Wall W-08</i>
1.29	<i>Partition P-14, P-15, P-16, P-17</i>
1.30	<i>Partition P-18, P-19</i>
1.31	<i>Partition P-20, P-21</i>
1.32	<i>Partition P-22, P-23</i>
1.33	<i>Partition P-24, P-25, P-26, P-27</i>
1.34	<i>Specification for walls 2st floor (Sip)</i>
1.35	<i>Specification for walls 2st floor (Wood)</i>
1.36	<i>Roofing plan</i>

<i>List of working drawings</i>	
№	Name
1.37	<i>Roof slope Rs-01 (Sip)</i>
1.38	<i>Roof slope Rs-01 (Wood)</i>
1.39	<i>Roof specification (Sip)</i>
1.40	<i>Roof specification (Wood)</i>
1.41	<i>Incision A-A</i>
1.42	<i>General specification (Sip)</i>
1.43	<i>General specification (Sip)</i>
1.44	<i>General specification (Sip)</i>
1.45	<i>General specification (Wood)</i>

Plan of ribs of the foundation plate

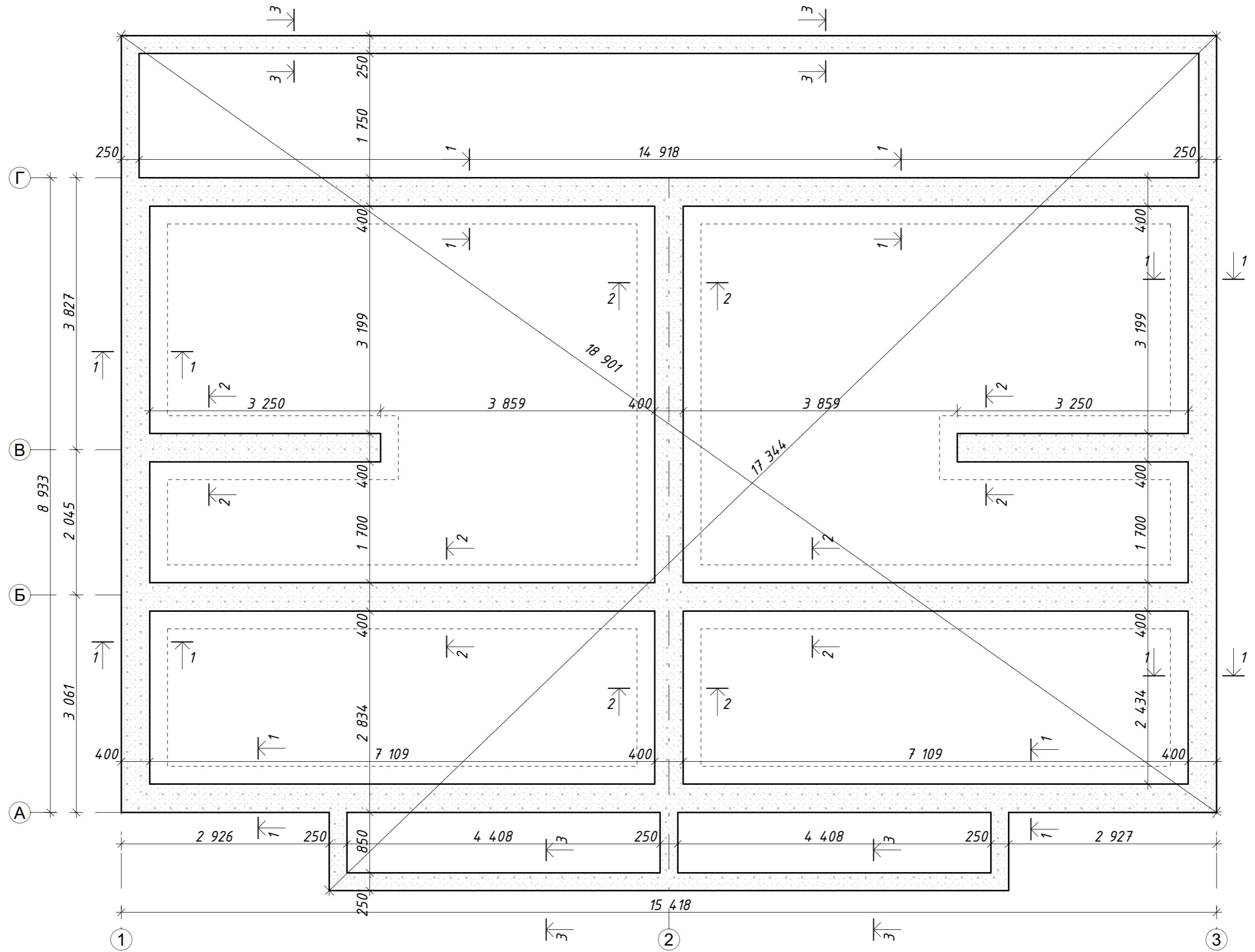

# Sections of the foundation

## Incision 1-1

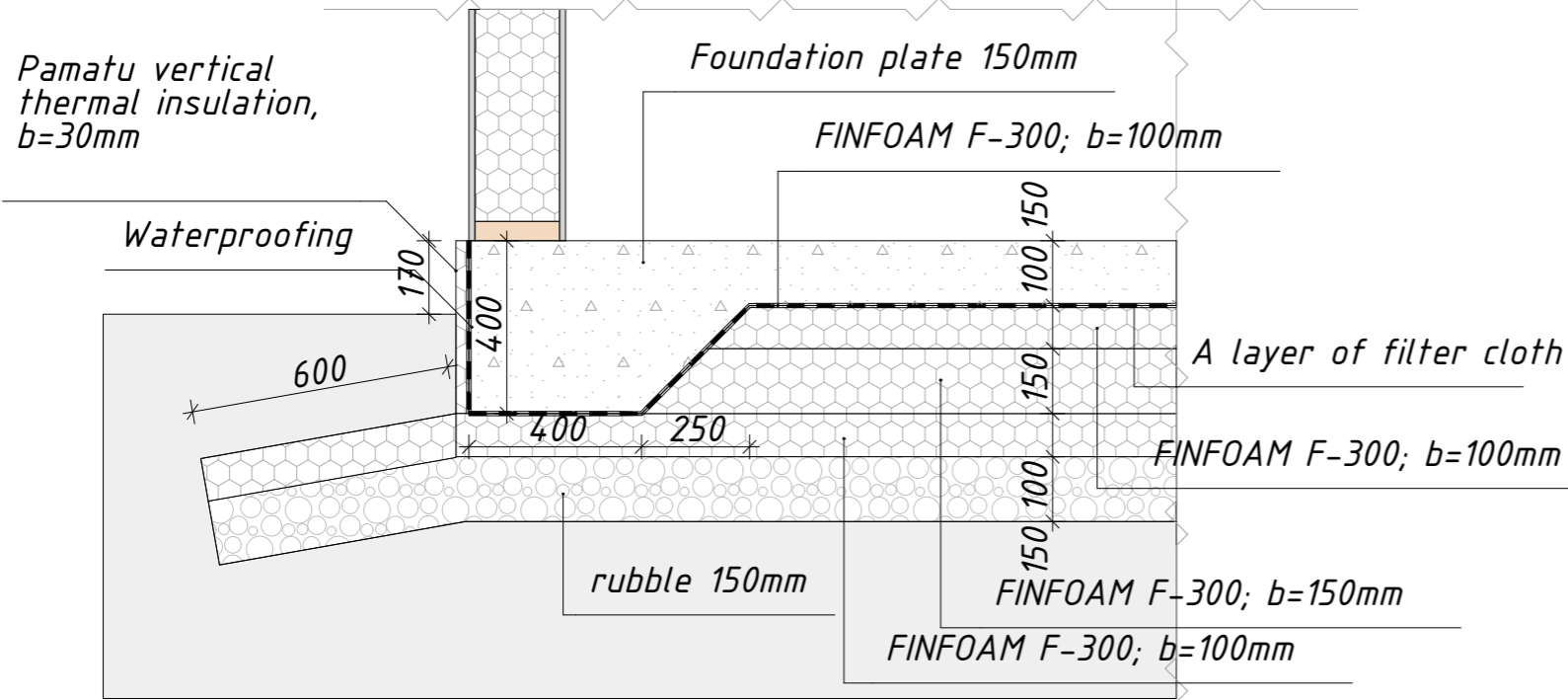

## Incision 2-2

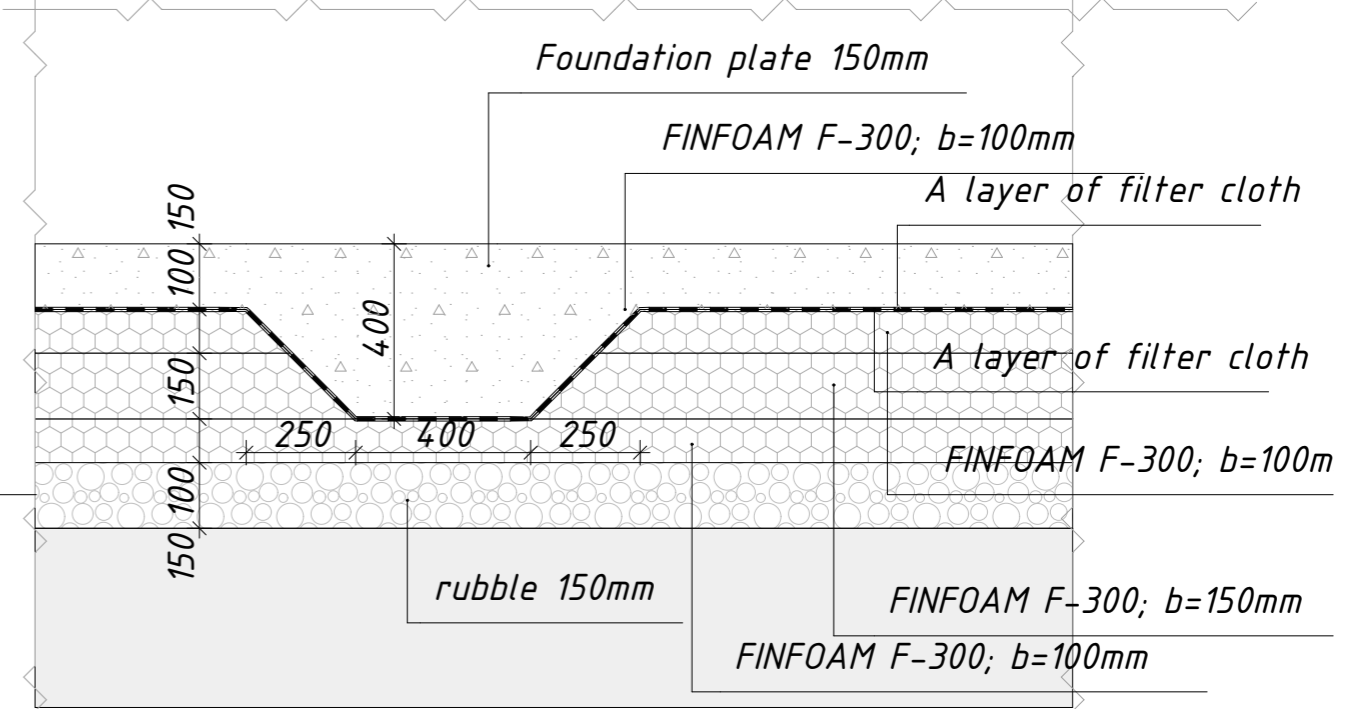

## Incision 3-3

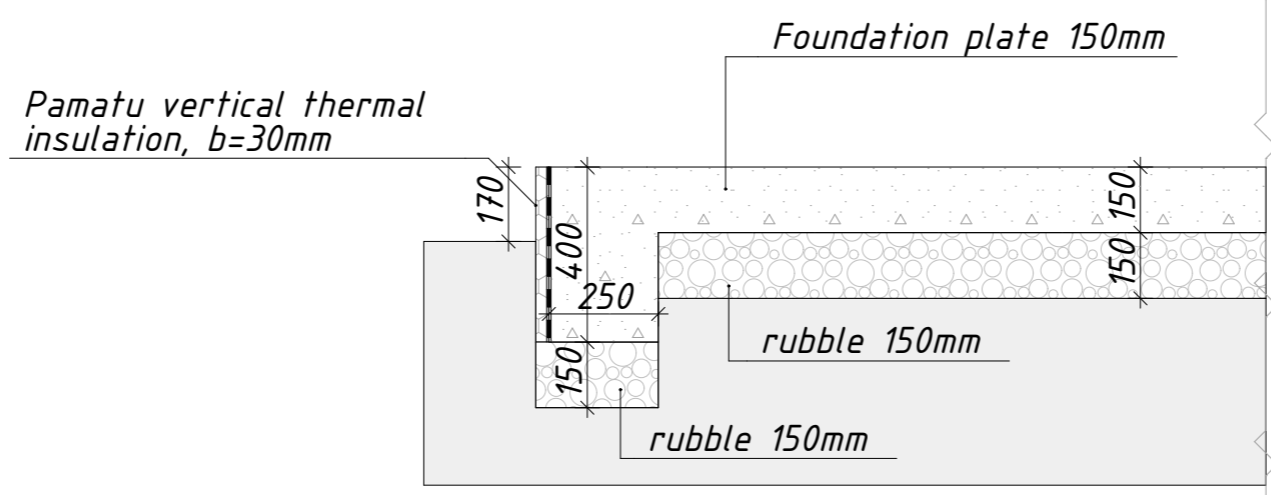

# Foundation plate (Plan, specification)

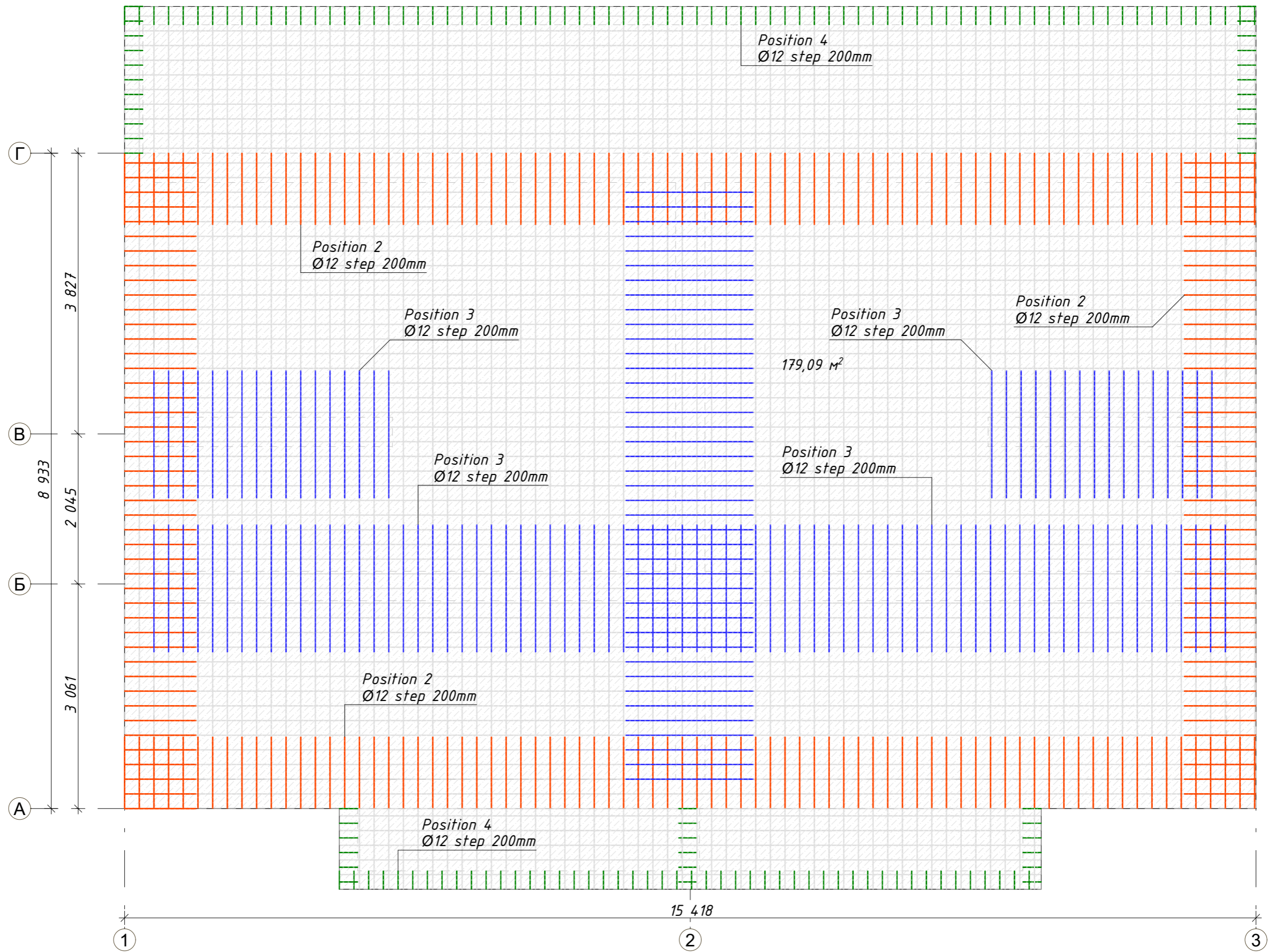



# Reinforcement 1-1 Reinforcement

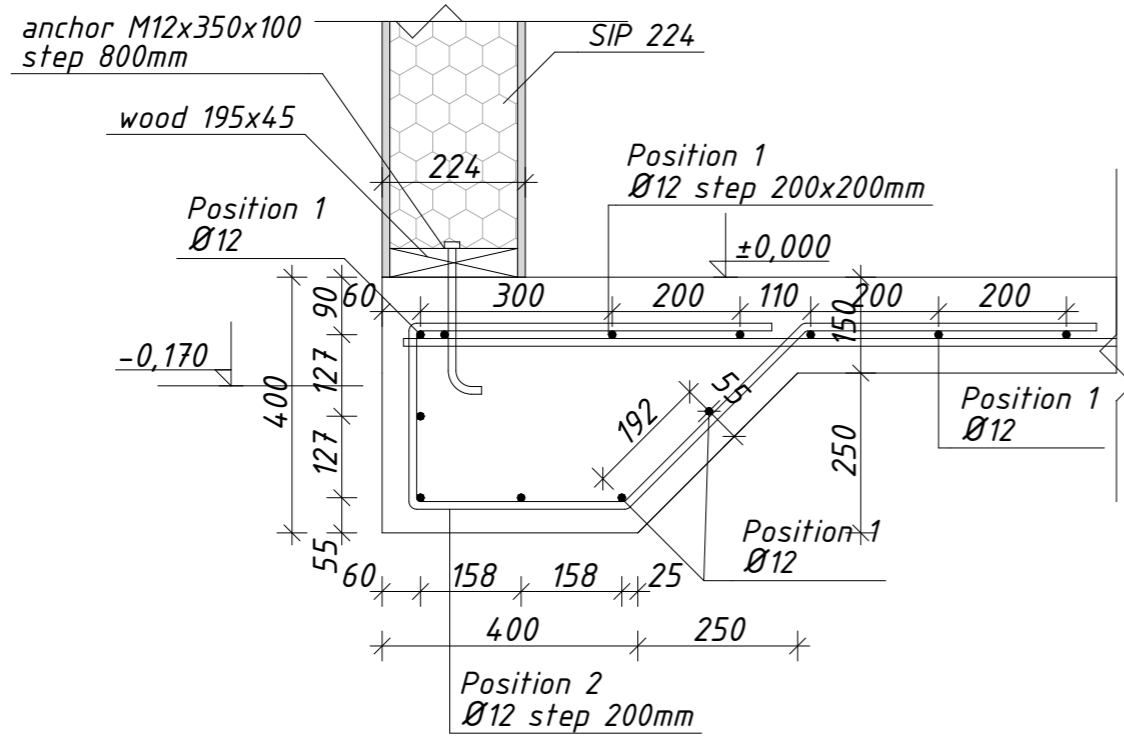

## Reinforcement 2-2

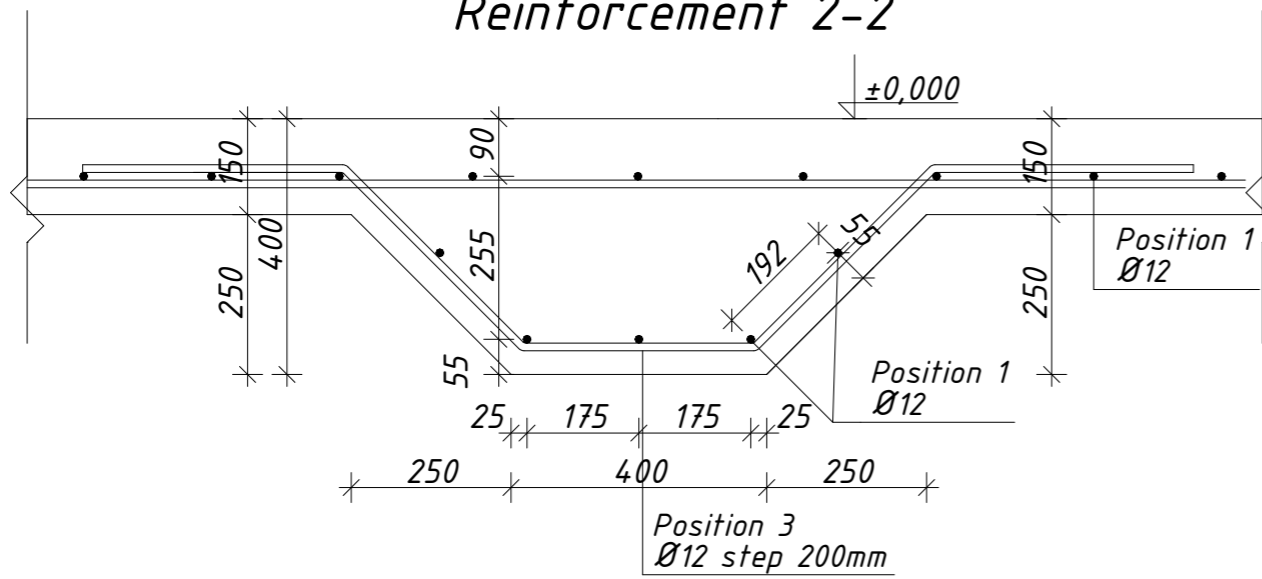

## Reinforcement 3-3

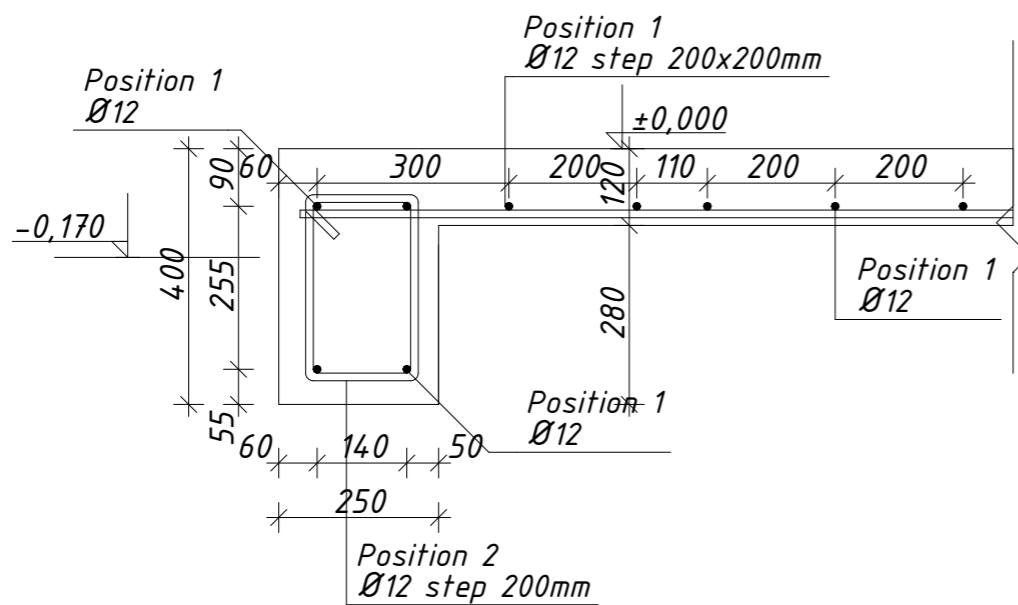

## Parts sheet

Position	View
2	
3	
4	

*Foundation specification*

<u>Nº</u>	<u>Position</u>	<u>Name</u>	<u>Amount</u>	<u>Weight, kg</u>	<u>Total weight</u>
1	Position 1	Ø12 L=1880,5 meter	-	0,888	1669,88 kg
2	Position 2	Ø12 L=2 024 mm	245	1,798	440,51 kg
3	Position 3	Ø12 L=2 026 mm	148	1,799	266,25 kg
4	Position 4	Ø12 L=1 146 mm	166	1,018	168,98 kg
		<u>Total fittings Ø12 - 2537,43 kg</u>			
		<u>Material</u>			
		Cover concreting 150mm cl. C25/30 XC2			39,5 m3
		FINNFOAM FL-300, 100mm			36,8 m3
		FINNFOAM FL-300, 150mm			16,1 m3
		Rubble, fr.16-32mm			32,0 m3
		Pamatu vertical thermal insulation, b=30mm			1,0 m3

# Installation plan 1st floor

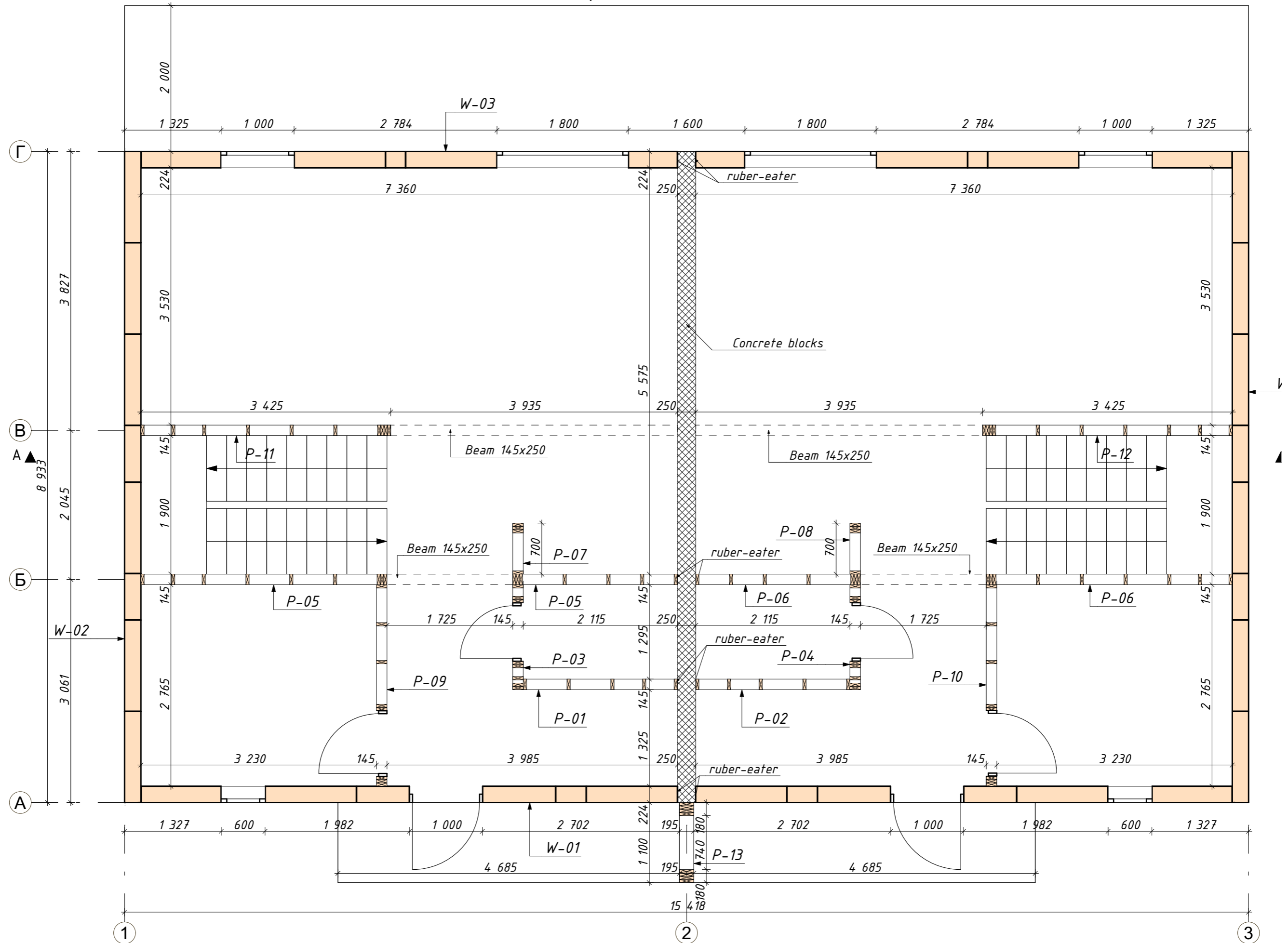



# Wall W-01

W-01, 224mm, 14 964mm (SIP)

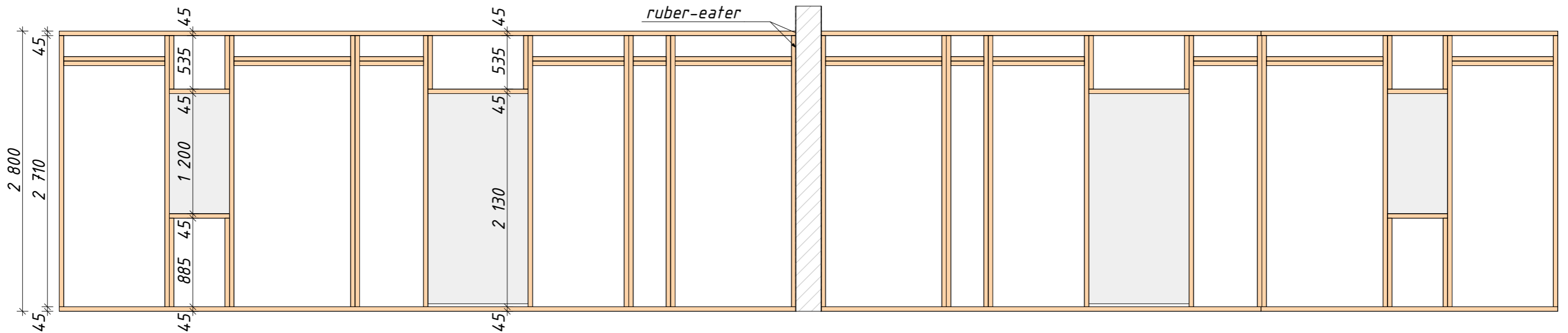
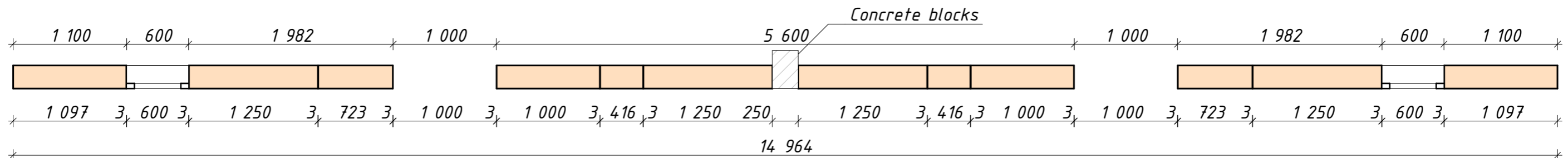
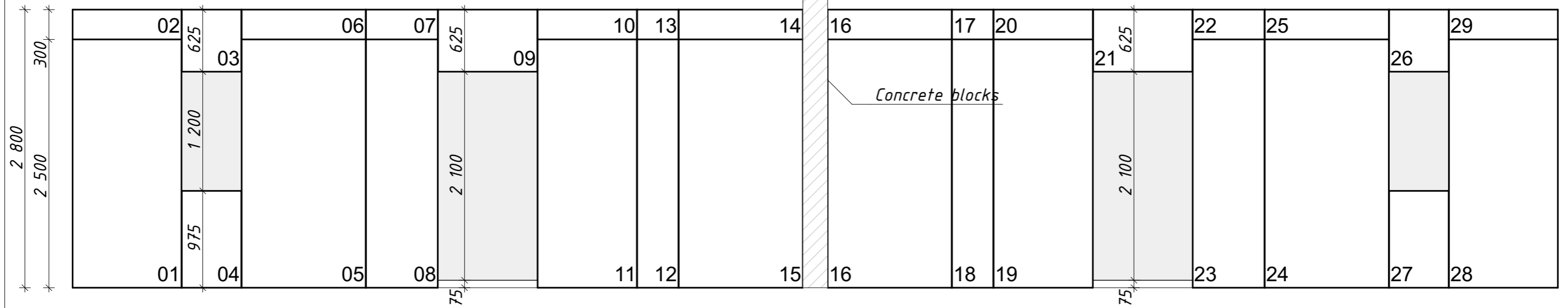

# Wall W-02

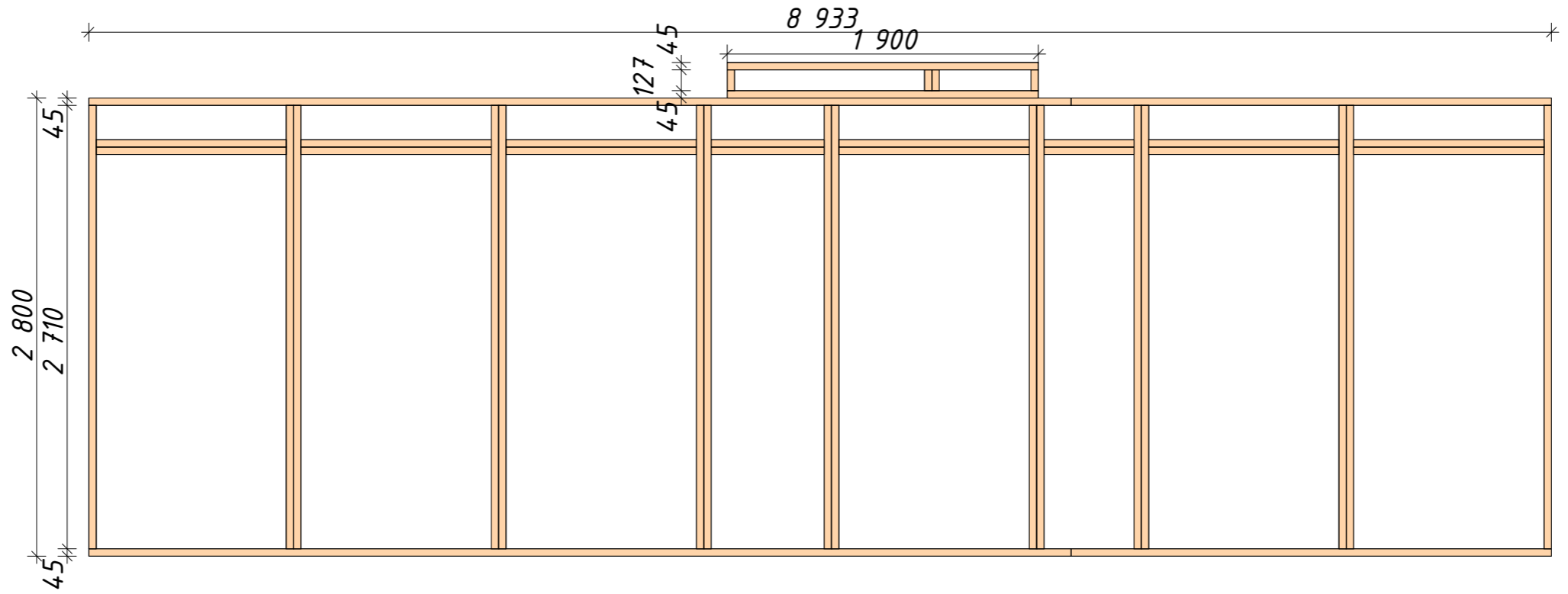
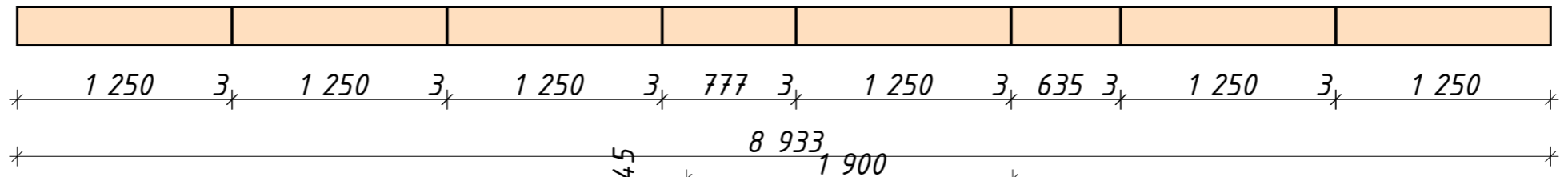
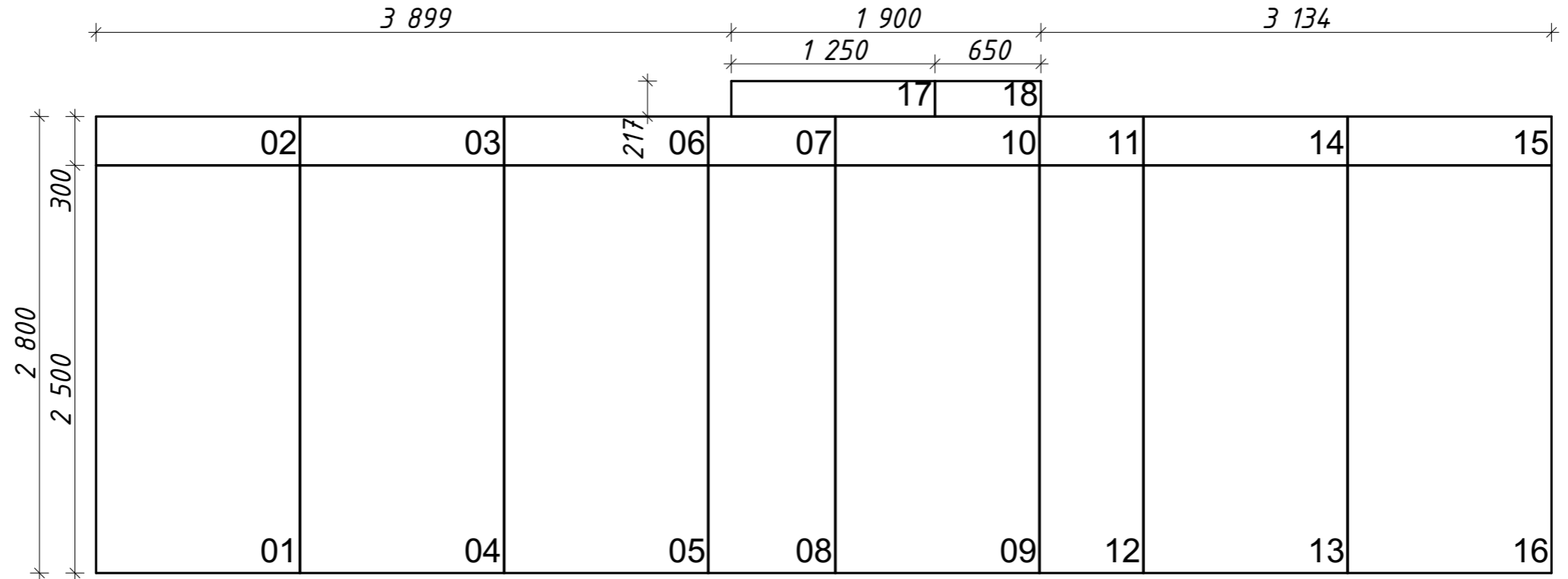

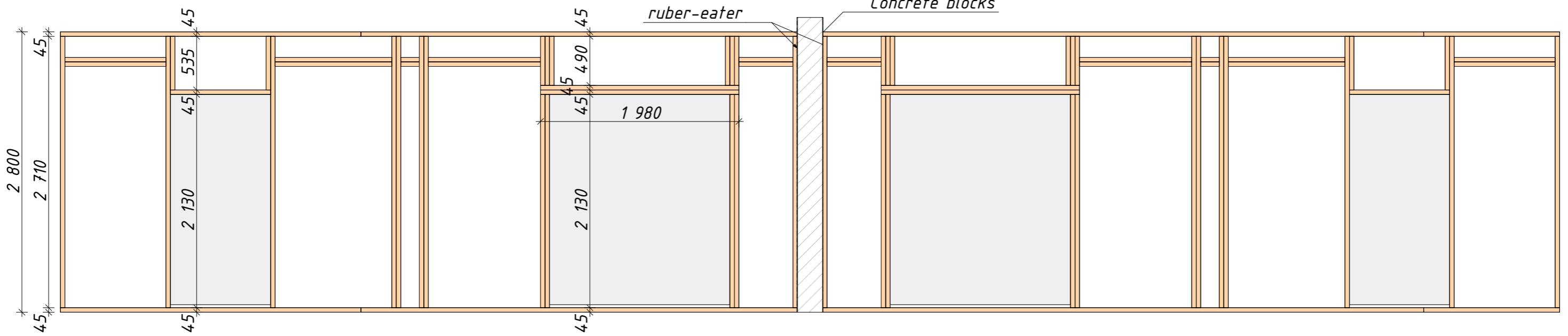
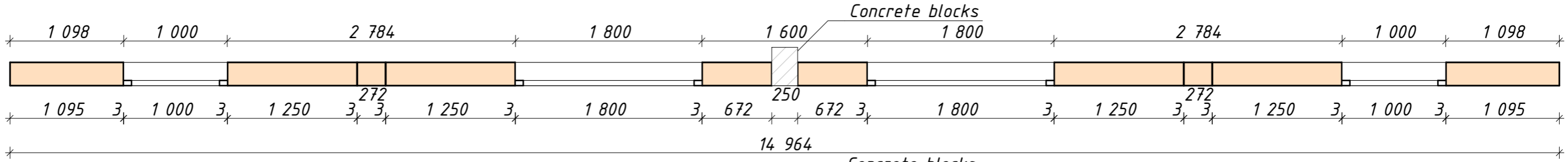
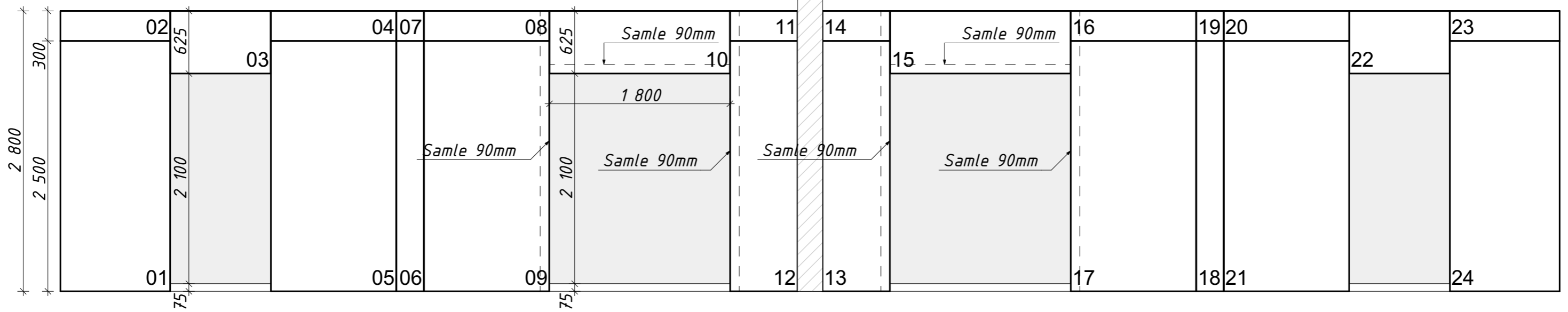

# Wall W-03

W-03, 224mm, 14 964mm (SIP)

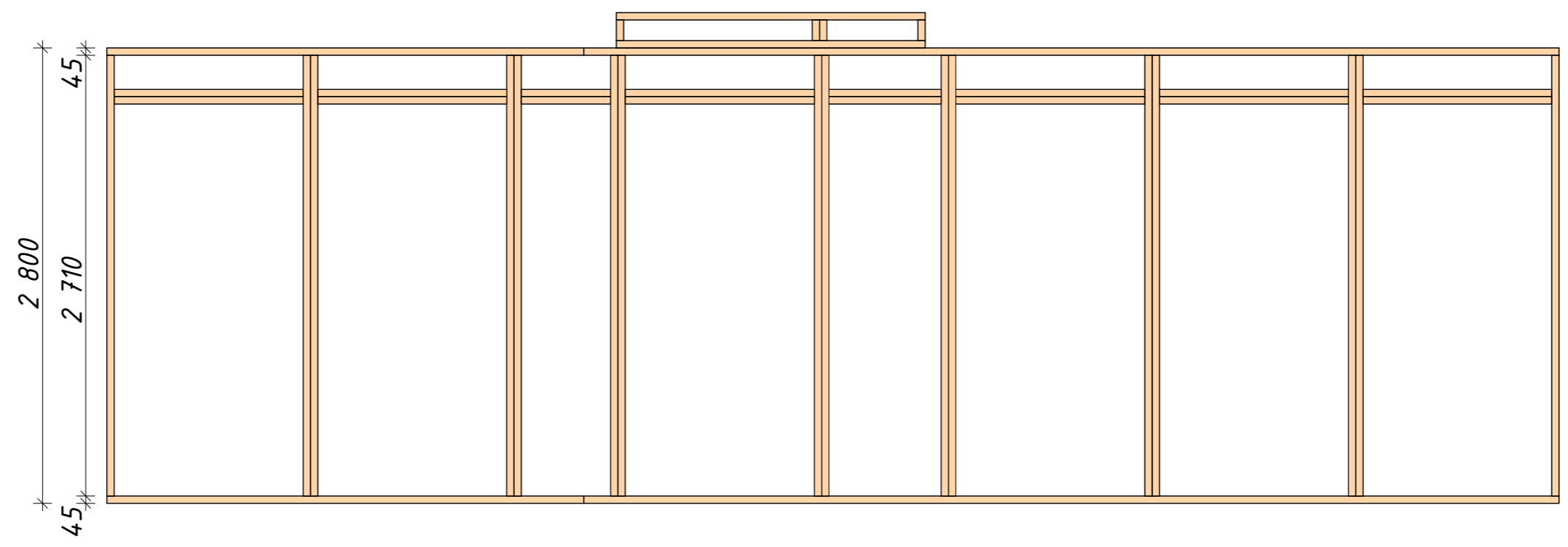
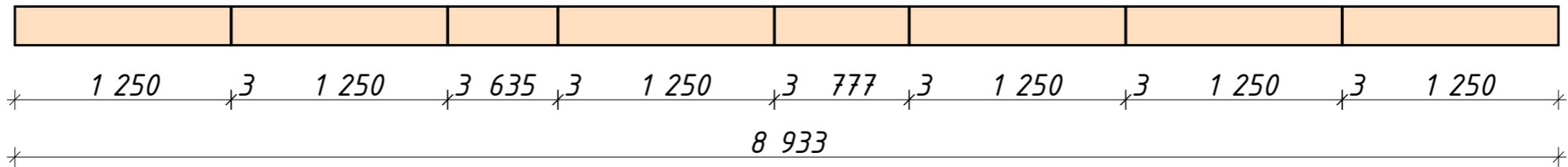
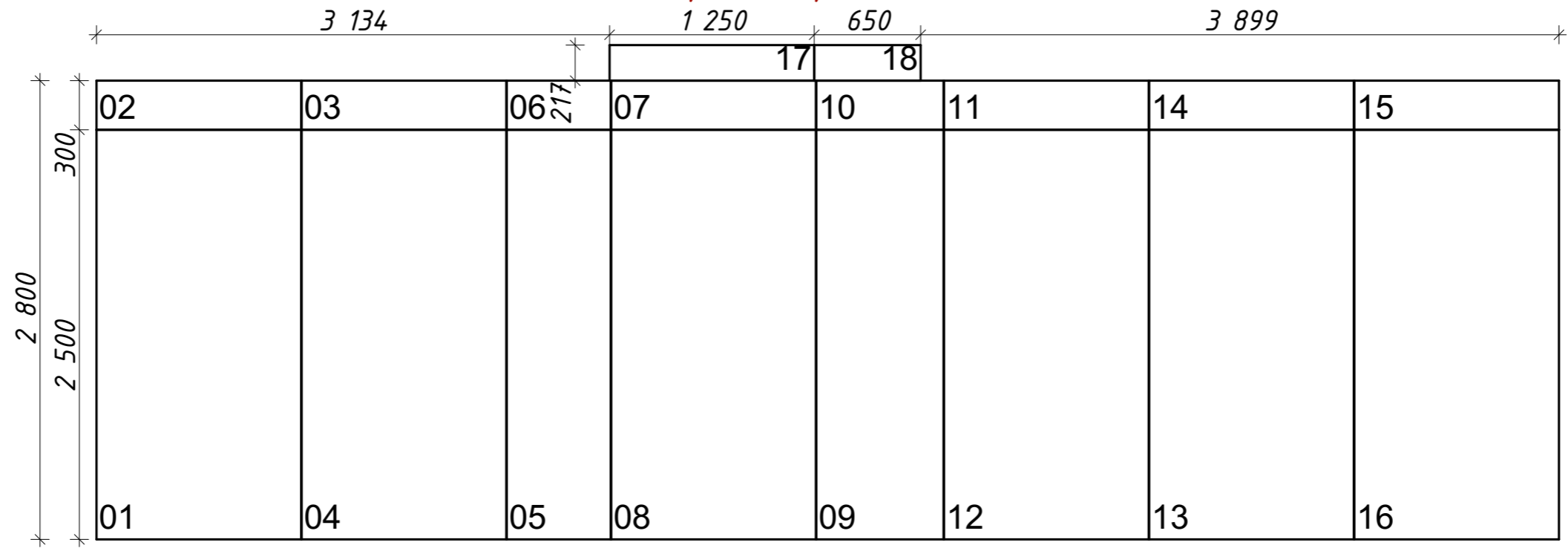

Wall W-04



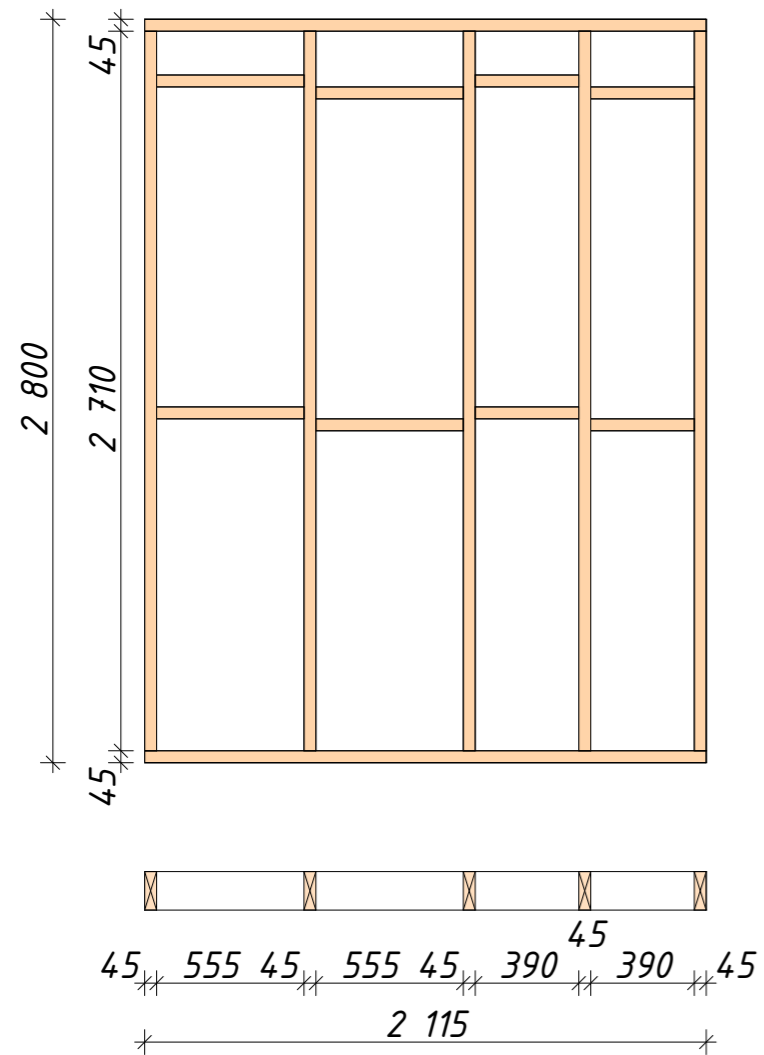

Partition P-1, P-2, P-3, P-4

P-01, 145mm, 2 115mm

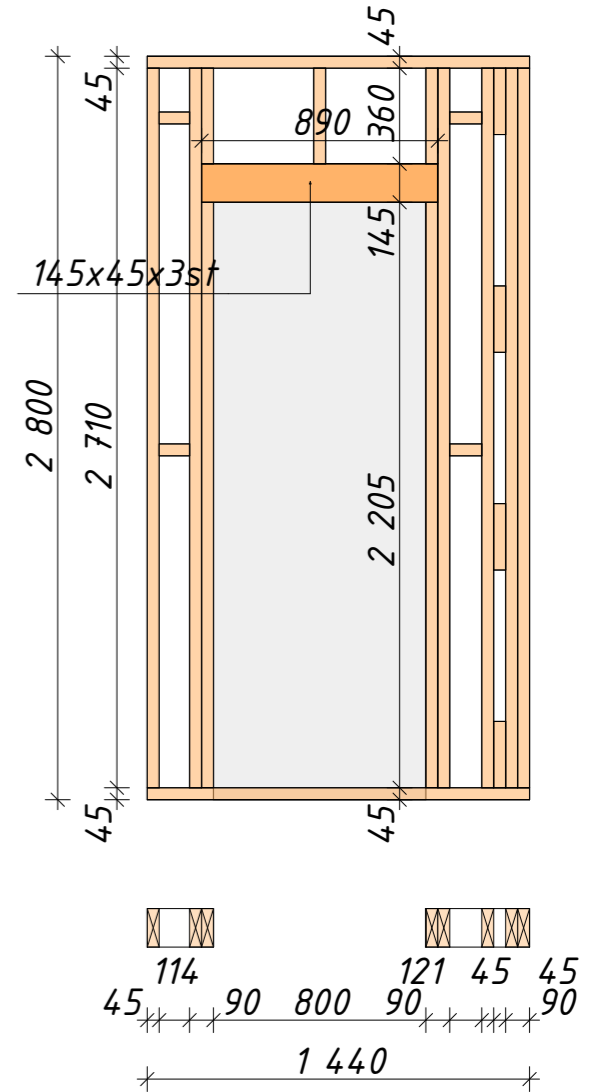
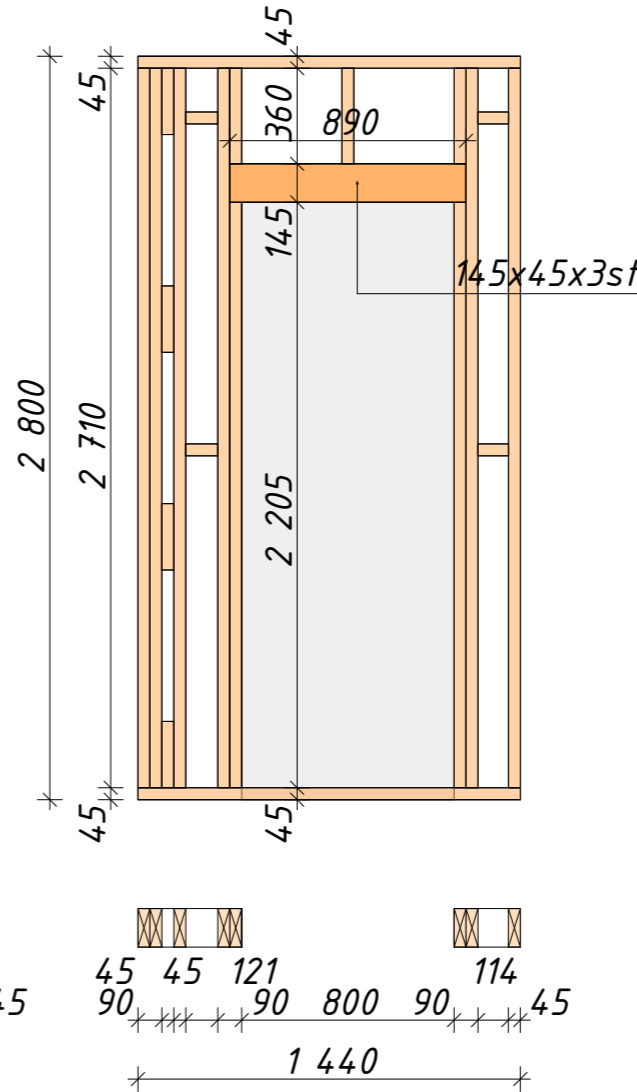
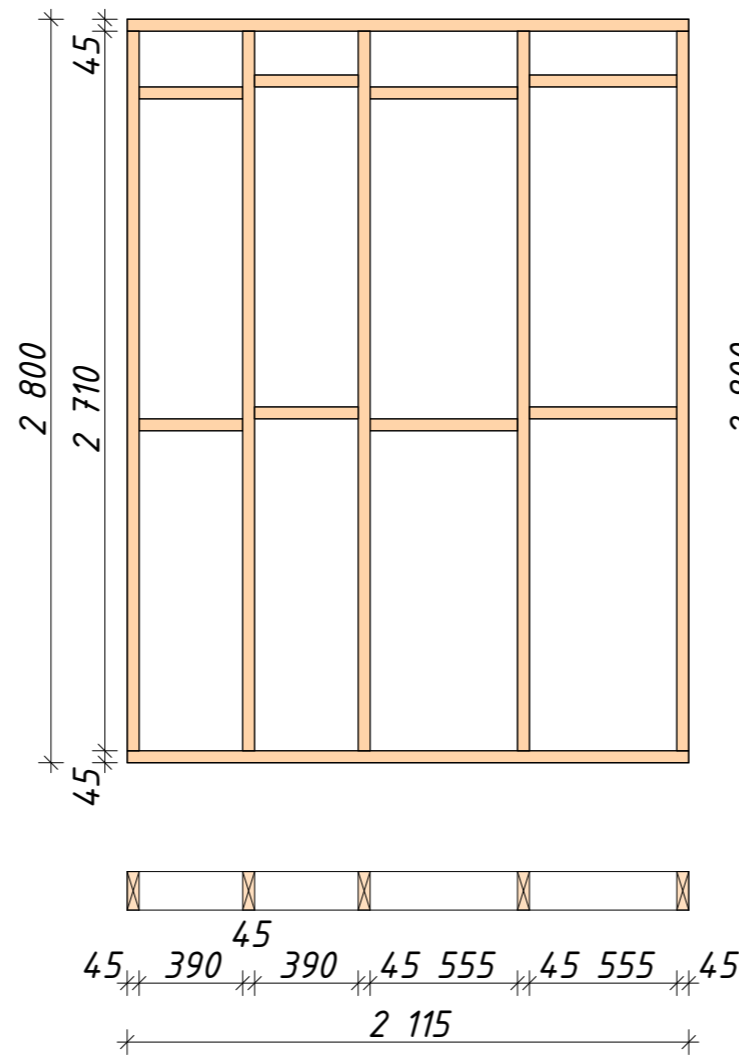

P-02, 145mm, 2 115mm P-03, 145mm, 1 440mm P-04, 145mm, 1 440mm



# Partition P-5, P-6

P-05, 145mm, 7 360mm

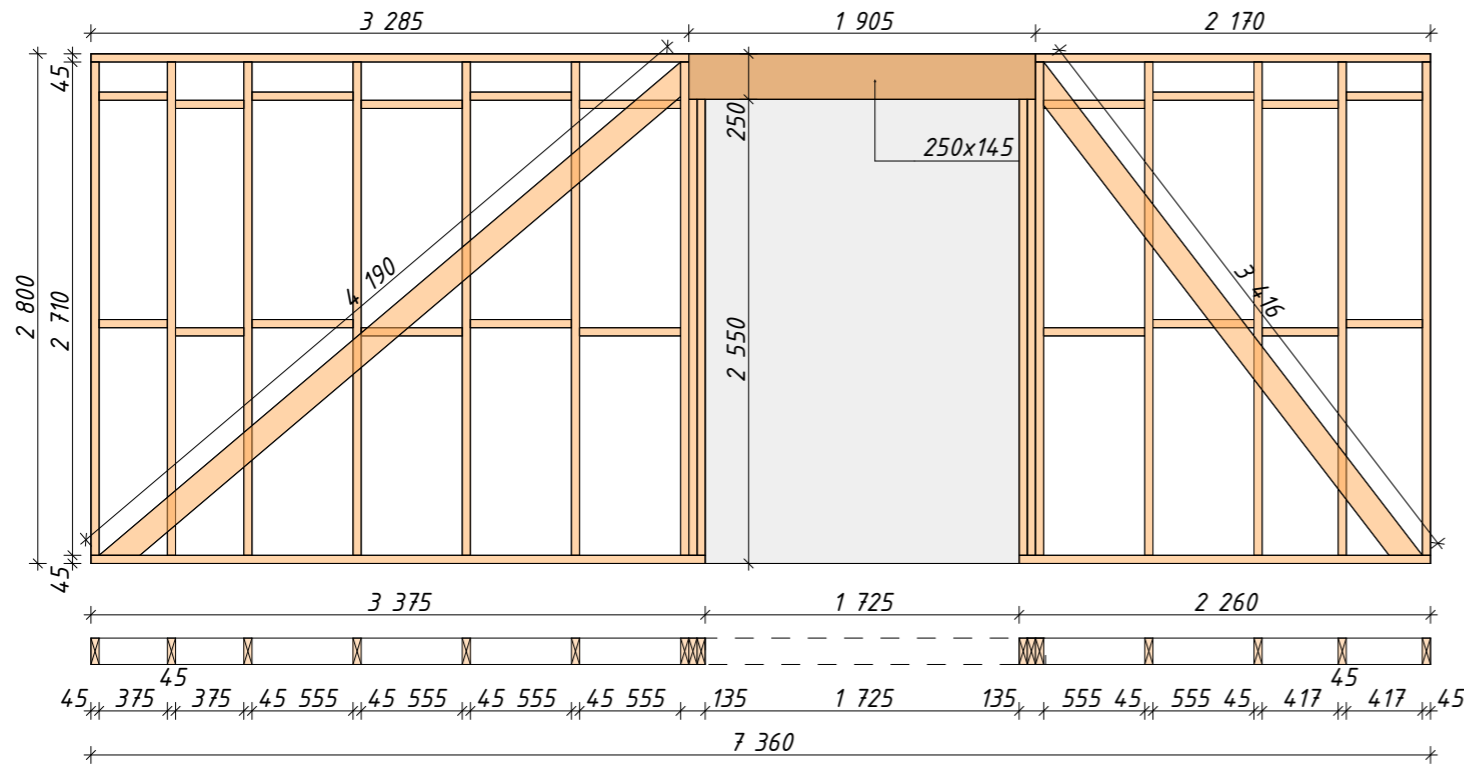

P-06, 145mm, 7 360mm

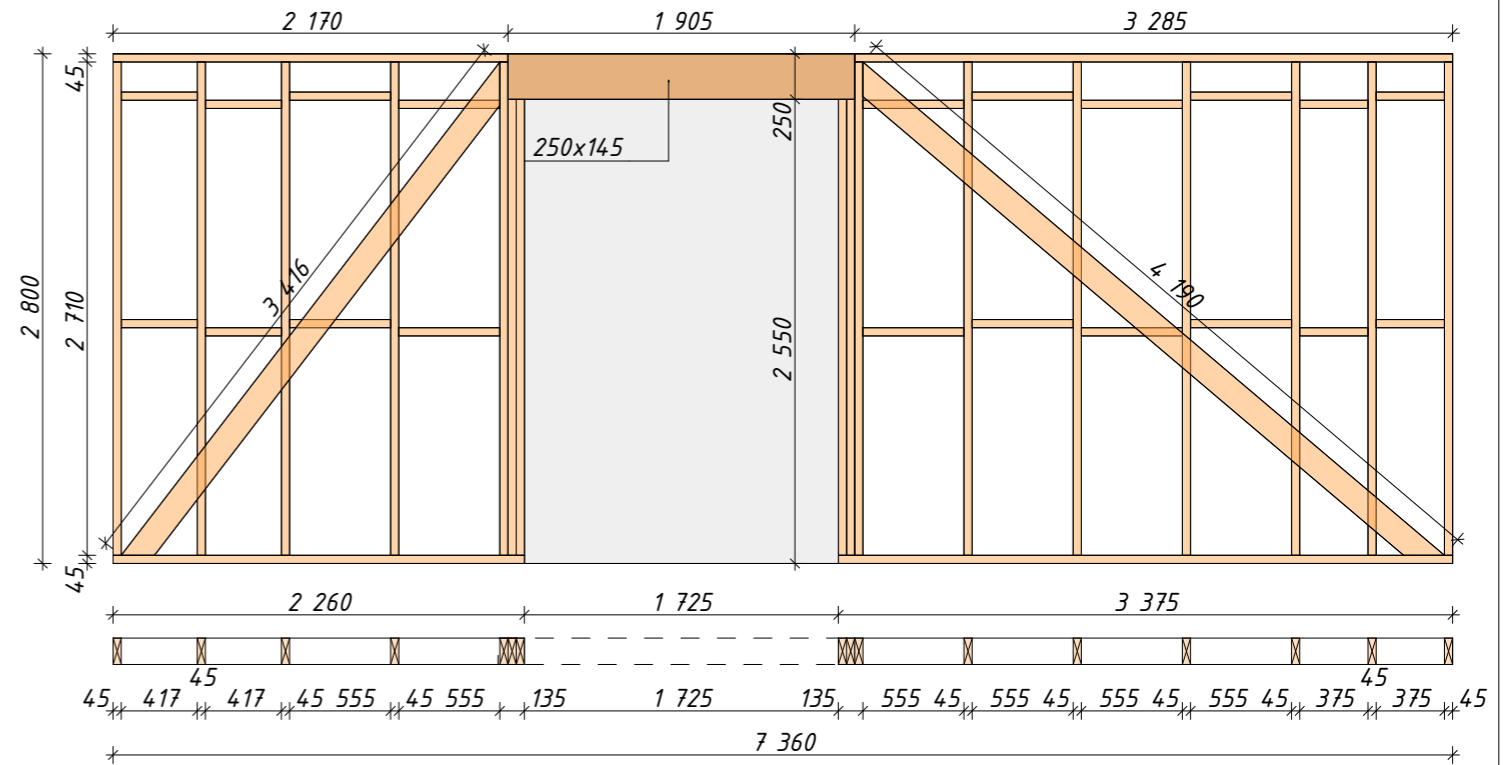

Partition P-7, P-8, P-9, P-10

P-07

P-08

P-09, 145mm, 2 765mm

P-10, 145mm, 2 765mm

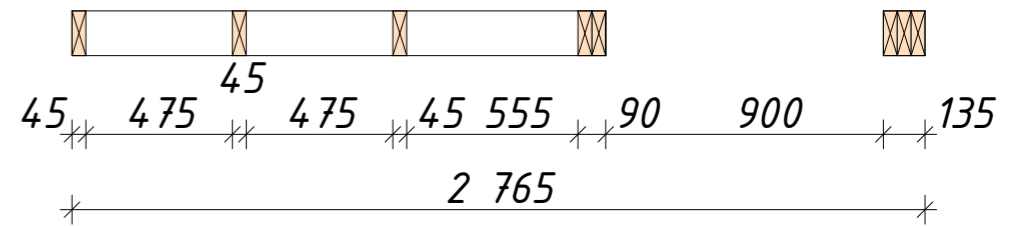
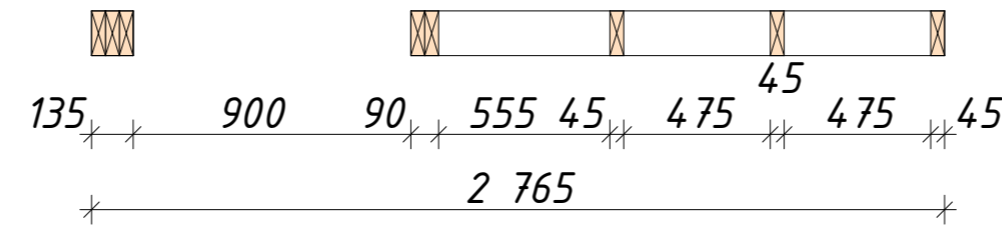
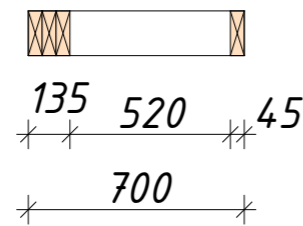
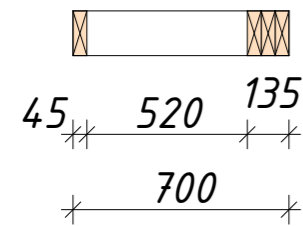
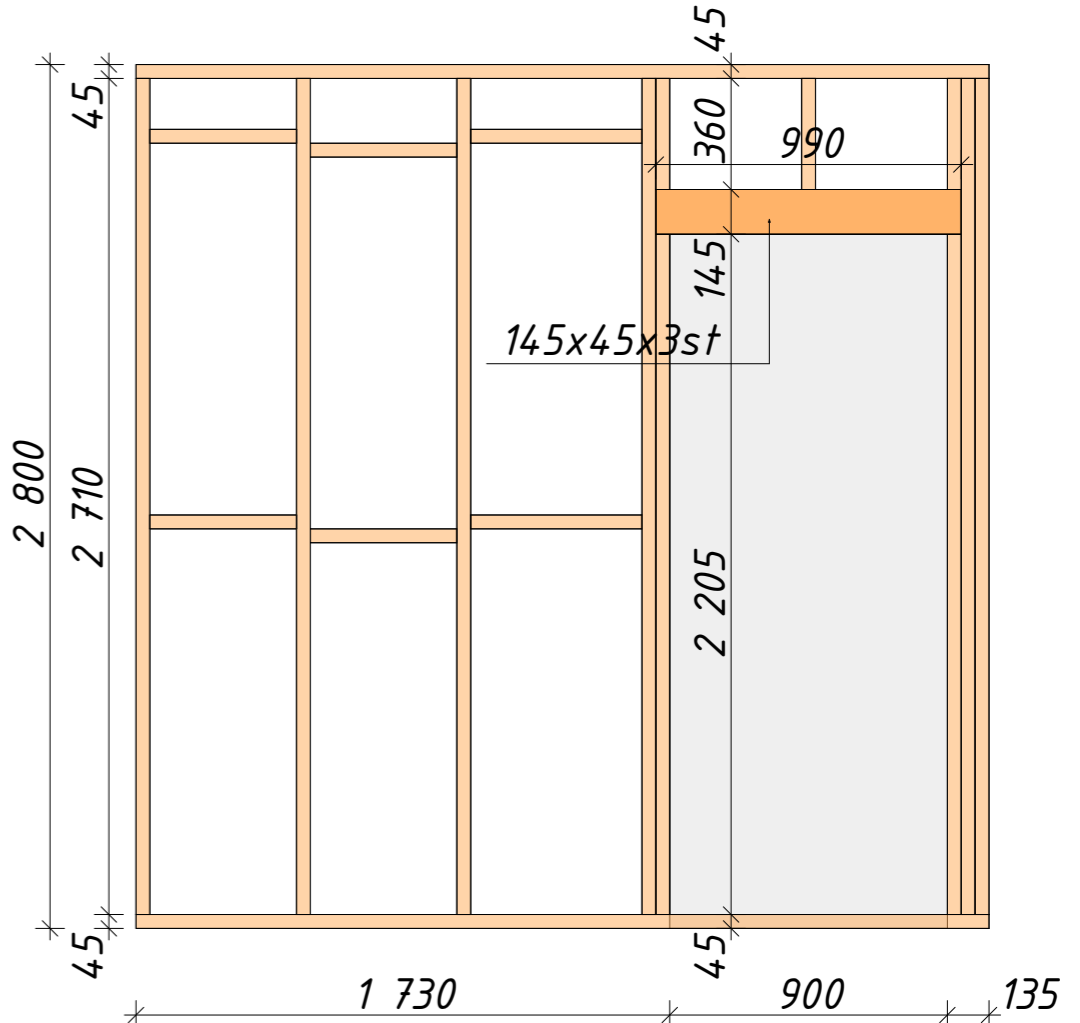
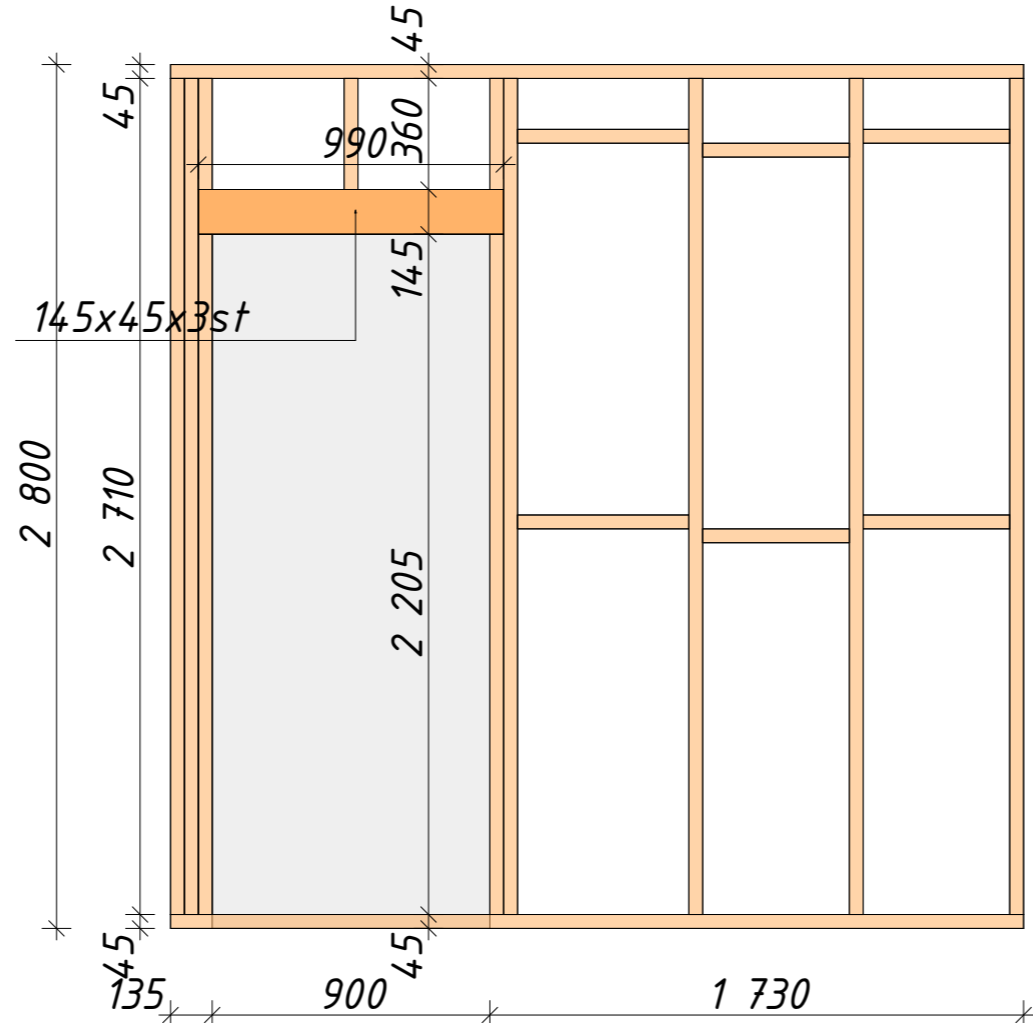
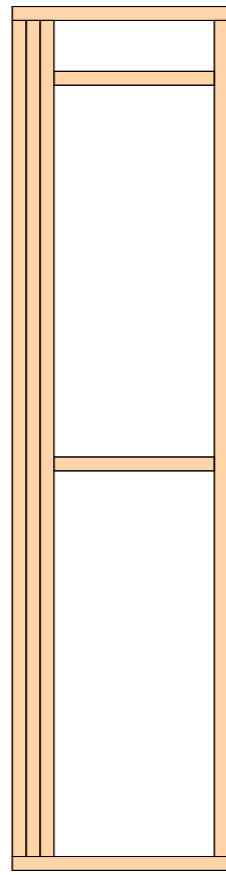
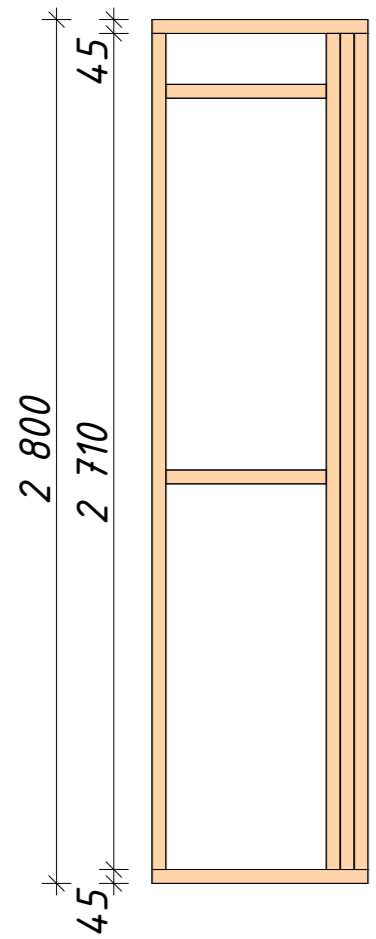



# Partition P-11, P-12

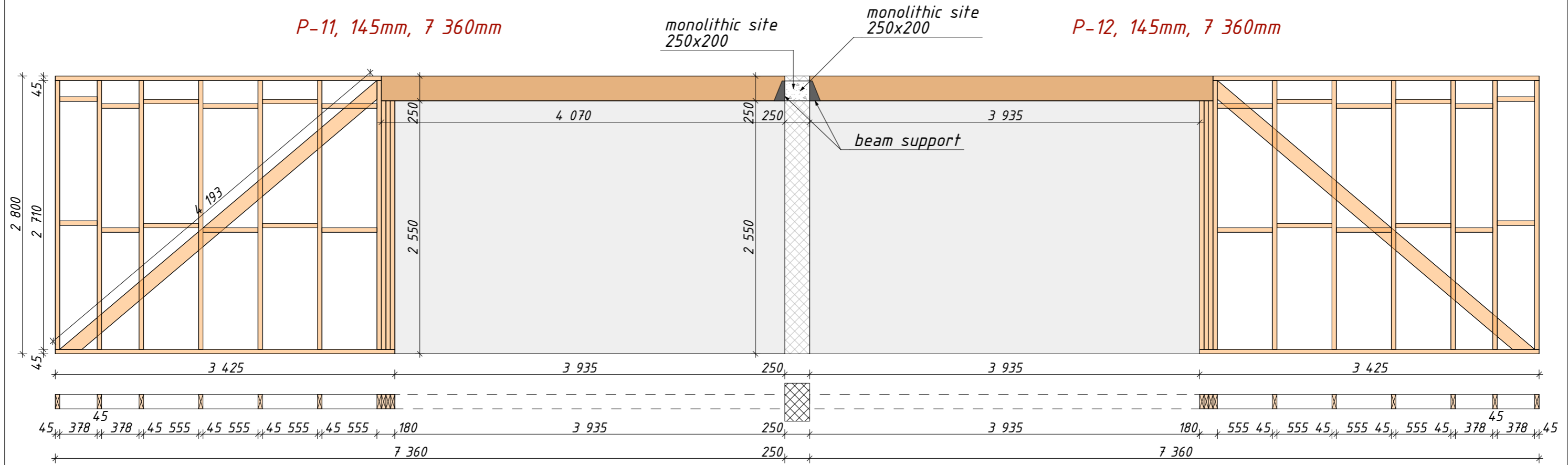

Partition P-13

P-13

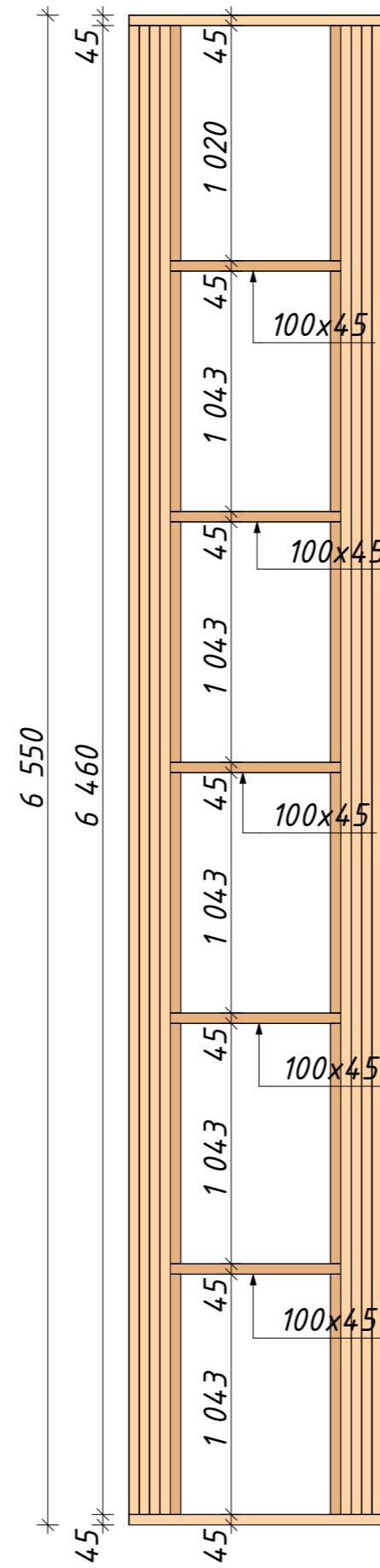

## Specification for walls 1st floor (Sip)

Walls 1st floor (Sip) 2.5x1.25						
Wall	Marking	Thickness	Width	Height	Amount	Area
W-01						
	01	224	1 097	2 500	1	2,7
	02	224	1 097	300	1	0,3
	03	224	600	625	1	0,4
	04	224	600	975	1	0,6
	05	224	1 250	2 500	1	3,1
	06	224	1 250	300	1	0,4
	07	224	723	300	1	0,2
	08	224	723	2 500	1	1,8
	09	224	1 000	625	1	0,6
	10	224	1 000	300	1	0,3
	11	224	1 000	2 500	1	2,5
	12	224	416	2 500	1	1,0
	13	224	416	300	1	0,1
	14	224	1 250	300	1	0,4
	15	224	1 250	2 500	1	3,1
	16	224	1 250	2 500	1	3,1
	16	224	1 250	300	1	0,4
	17	224	416	300	1	0,1
	18	224	416	2 500	1	1,0
	19	224	1 000	2 500	1	2,5
	20	224	1 000	300	1	0,3
	21	224	1 000	625	1	0,6
	22	224	723	300	1	0,2
	23	224	723	2 500	1	1,8
	24	224	1 250	2 500	1	3,1
	25	224	1 250	300	1	0,4
	26	224	600	625	1	0,4
	27	224	600	975	1	0,6
	28	224	1 097	2 500	1	2,7
	29	224	1 097	300	1	0,3
					30	35,0 M <sup>2</sup>
W-02						
	01	224	1 250	2 500	1	3,1
	02	224	1 250	300	1	0,4
	03	224	1 250	300	1	0,4
	04	224	1 250	2 500	1	3,1
	05	224	1 250	2 500	1	3,1
	06	224	1 250	300	1	0,4
	07	224	777	300	1	0,2
	08	224	777	2 500	1	1,9
	09	224	1 250	2 500	1	3,1
	10	224	1 250	300	1	0,4
	11	224	635	300	1	0,2
	12	224	635	2 500	1	1,6

Walls 1st floor (Sip) 2.5x1.25						
Wall	Marking	Thickness	Width	Height	Amount	Area
	13	224	1 250	2 500	1	3,1
	14	224	1 250	300	1	0,4
	15	224	1 250	300	1	0,4
	16	224	1 250	2 500	1	3,1
	17	224	1 250	217	1	0,3
	18	224	650	217	1	0,1
					18	25,3 M <sup>2</sup>
W-03						
	01	224	1 095	2 500	1	2,7
	02	224	1 095	300	1	0,3
	03	224	1 000	625	1	0,6
	04	224	1 250	300	1	0,4
	05	224	1 250	2 500	1	3,1
	06	224	272	2 500	1	0,7
	07	224	272	300	1	0,1
	08	224	1 250	300	1	0,4
	09	224	1 250	2 500	1	3,1
	10	224	1 800	625	1	1,1
	11	224	672	300	1	0,2
	12	224	672	2 500	1	1,7
	13	224	672	2 500	1	1,7
	14	224	672	300	1	0,2
	15	224	1 800	625	1	1,1
	16	224	1 250	300	1	0,4
	17	224	1 250	2 500	1	3,1
	18	224	272	2 500	1	0,7
	19	224	272	300	1	0,1
	20	224	1 250	300	1	0,4
	21	224	1 250	2 500	1	3,1
	22	224	1 000	625	1	0,6
	23	224	1 095	300	1	0,3
	24	224	1 095	2 500	1	2,7
					24	28,8 M <sup>2</sup>
W-04						
	01	224	1 250	2 500	1	3,1
	02	224	1 250	300	1	0,4
	03	224	1 250	300	1	0,4
	04	224	1 250	2 500	1	3,1
	05	224	635	2 500	1	1,6
	06	224	635	300	1	0,2
	07	224	1 250	300	1	0,4
	08	224	1 250	2 500	1	3,1
	09	224	777	2 500	1	1,9
	10	224	777	300	1	0,2
	11	224	1 250	300	1	0,4

Walls 1st floor (Sip) 2.5x1.25						
Wall	Marking	Thickness	Width	Height	Amount	Area
	12	224	1 250	2 500	1	3,1
	13	224	1 250	2 500	1	3,1
	14	224	1 250	300	1	0,4
	15	224	1 250	300	1	0,4
	16	224	1 250	2 500	1	3,1
	17	224	1 250	217	1	0,3
	18	224	650	217	1	0,1
					18	25,3 M <sup>2</sup>
					90	114,4 M <sup>2</sup>

## Specification for walls 1st floor (Wood)

Walls 1st floor (Wood)					Walls 1st floor (Wood)					Walls 1st floor (Wood)					Walls 1st floor (Wood)				
Wall	Width	Height	Length	Amount	Wall	Width	Height	Length	Amount	Wall	Width	Height	Length	Amount	Wall	Width	Height	Length	Amount
P-01								7 012 MM	2				990	3				329	4
	45	145	2 710	5	250	145		1 905	1				2 970 MM	3				127 564 MM	72
	45	145	2 115	2				1 905 MM	1	P-11					W-02				
	45	145	555	4	P-06						45	145	3 425	1				6 000	2
	45	145	390	4		45	145	3 375	1		45	145	3 290	1				2 933	2
			21 560 MM	15		45	145	3 285	1		45	145	2 710	7				2 710	16
P-02						45	145	2 710	12		45	145	2 505	3				1 900	2
	45	145	2 710	5		45	145	2 505	4		45	145	555	8				45 195	10
	45	145	2 115	2		45	145	2 260	1		45	145	378	4				45 195	2
	45	145	555	4		45	145	2 170	1				39 152 MM	24				45 195	2
	45	145	390	4		45	145	555	12		145	45	3 899	1				45 195	2
			21 560 MM	15		45	145	417	4				3 899 MM	1				45 195	4
P-03						45	145	375	4		250	145	4 070	1				81 964 MM	42
	45	145	2 710	6				63 458 MM	40				4 070 MM	1	W-03				
	45	145	2 205	2		145	45	3 896	1	P-12								6 000	2
	45	145	1 440	2		145	45	3 116	1		45	145	3 425	1				4 357	2
	45	145	360	3				7 012 MM	2		45	145	3 290	1				3 000	2
	45	145	250	4		250	145	1 905	1		45	145	2 710	7				2 710	16
	45	145	121	2				1 905 MM	1		45	145	2 505	3				2 130	8
	45	145	114	2	P-07						45	145	555	8				1 980	4
			26 100 MM	21		45	145	2 710	4		45	145	378	4				45 195	2
	145	45	890	3		45	145	700	2				39 152 MM	24				45 195	4
			2 670 MM	3		45	145	520	2		145	45	3 899	1				45 195	4
P-04								13 280 MM	8				3 899 MM	1				45 195	4
	45	145	2 710	6	P-08						250	145	4 070	1				45 195	2
	45	145	2 205	2		45	145	2 710	4				4 070 MM	1				45 195	4
	45	145	1 440	2		45	145	700	2	P-13								45 195	4
	45	145	360	3		45	145	520	2		45	100	1 043	10				45 195	4
	45	145	250	4				13 280 MM	8		45	100	1 020	2				45 195	12
	45	145	121	2	P-09						45	100	740	5				45 195	4
	45	145	114	2		45	145	2 765	2		45	195	6 460	8				45 195	4
			26 100 MM	21		45	145	2 710	6		45	195	1 100	2	W-04				
	145	45	890	3		45	145	2 205	2				70 050 MM	27				6 000	2
			2 670 MM	3		45	145	555	2	P-10								2 933	2
P-05						45	145	475	4		45	145	2 765	2				2 710	16
	45	145	3 375	1		45	145	360	3		45	145	2 710	6				1 900	2
	45	145	3 285	1				30 290 MM	19		45	145	2 205	2				1 900	10
	45	145	2 710	12		145	45	990	3				2 970 MM	3				1 163	2
	45	145	2 505	4				2 970 MM	3	W-01								1 160	2
	45	145	2 260	1							45	195	7 357	2				690	2
	45	145	2 170	1							45	195	4 393	2				550	2
	45	145	555	12							45	195	2 964	2				127	4
	45	145	417	4							45	195	2 710	24				81 964 MM	42
	45	145	375	4							45	195	1 165	4				918 114 MM	533
			63 458 MM	40							45	195	1 162	4					
	145	45	3 896	1							45	195	1 010	4					
	145	45	3 116	1							45	195	1 000	2					
											45	195	915	4					
											45	195	885	4					
											45	195	638	4					
											45	195	600	4					
											45	195	535	8					

# Overlap (SIP)

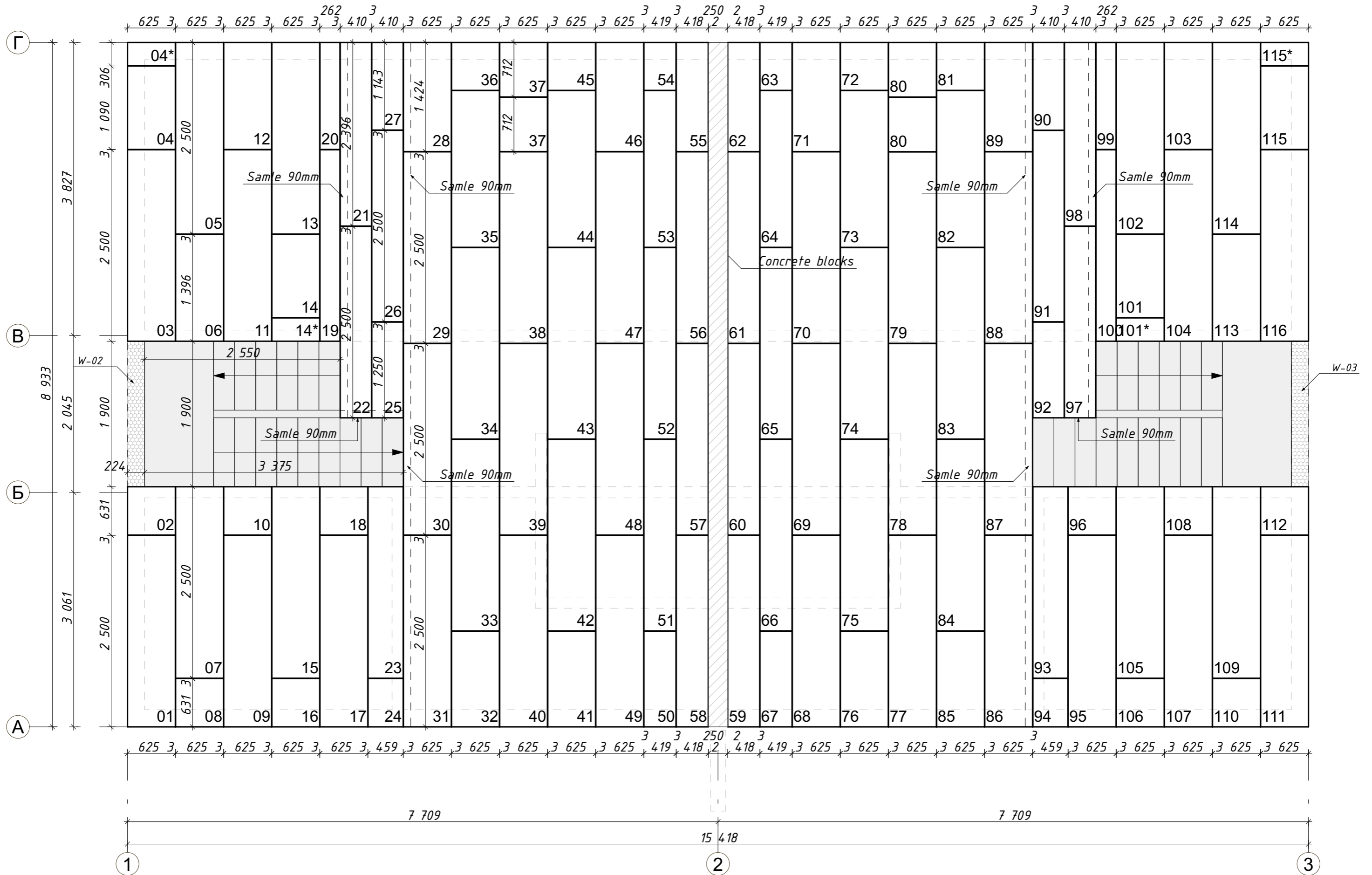

# Overlap (Wood)

Overlap 01, 227mm, 17000

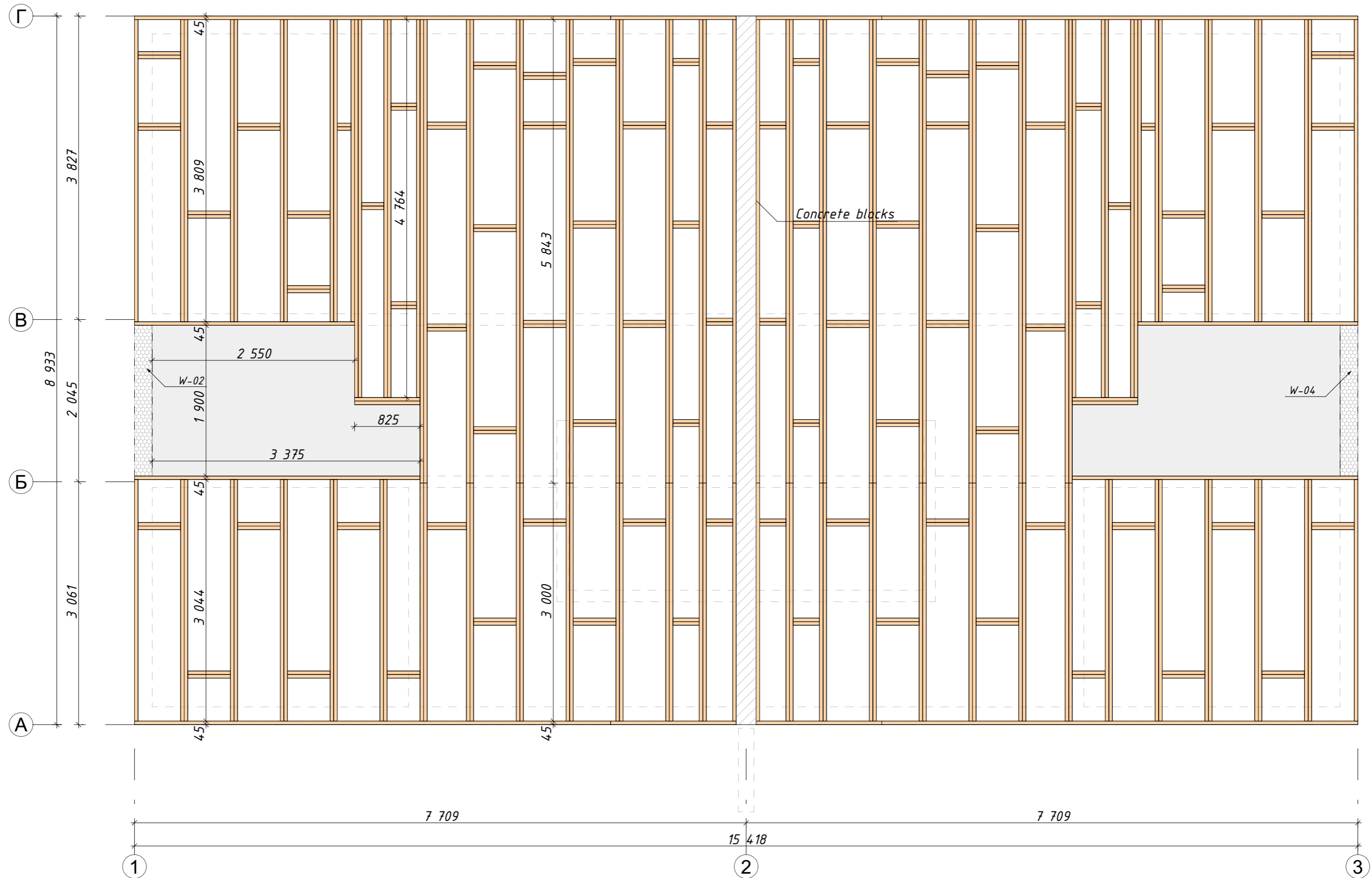

## Specification overlap (SIP)

Overlap (SIP)						
Roof	Marking	Thickness	Width	Height	Amount	Area
Ov-1						
	01	224	625	2 500	1	1,6
	02	224	625	631	1	0,4
	03	224	625	2 500	1	1,6
	04	224	625	1 090	1	0,7
	04*	224	625	306	1	0,2
	05	224	625	2 500	1	1,6
	06	224	625	1 396	1	0,9
	07	224	625	2 500	1	1,6
	08	224	625	631	1	0,4
	09	224	625	2 500	1	1,6
	10	224	625	631	1	0,4
	11	224	625	2 500	1	1,6
	12	224	625	1 396	1	0,9
	13	224	625	2 500	1	1,6
	14	224	625	1 090	1	0,7
	14*	224	625	306	1	0,2
	15	224	625	2 500	1	1,6
	16	224	625	631	1	0,4
	17	224	625	2 500	1	1,6
	18	224	625	631	1	0,4
	19	224	262	2 500	1	0,7
	20	224	262	1 396	1	0,4
	21	224	410	2 396	1	1,0
	22	224	410	2 500	1	1,0
	23	224	459	2 500	1	1,1
	24	224	459	631	1	0,3
	25	224	410	1 250	1	0,5
	26	224	410	2 500	1	1,0
	27	224	410	1 143	1	0,5
	28	224	625	1 424	1	0,9
	29	224	625	2 500	1	1,6
	30	224	625	2 500	1	1,6
	31	224	625	2 500	1	1,6
	32	224	625	1 250	1	0,8
	33	224	625	2 500	1	1,6
	34	224	625	2 500	1	1,6
	35	224	625	2 046	1	1,3
	36	224	625	625	1	0,4
	37	224	625	712	2	0,8
	38	224	625	2 500	1	1,6

Overlap (SIP)						
Roof	Marking	Thickness	Width	Height	Amount	Area
	39	224	625	2 500	1	1,6
	40	224	625	2 500	1	1,6
	41	224	625	1 250	1	0,8
	42	224	625	2 500	1	1,6
	43	224	625	2 500	1	1,6
	44	224	625	2 046	1	1,3
	45	224	625	625	1	0,4
	46	224	625	1 424	1	0,9
	47	224	625	2 500	1	1,6
	48	224	625	2 500	1	1,6
	49	224	625	2 500	1	1,6
	50	224	419	1 250	1	0,5
	51	224	419	2 500	1	1,0
	52	224	419	2 500	1	1,0
	53	224	419	2 046	1	0,9
	54	224	419	625	1	0,3
	55	224	418	1 424	1	0,6
	56	224	418	2 500	1	1,0
	57	224	418	2 500	1	1,0
	58	224	418	2 500	1	1,0
	59	224	418	2 500	1	1,0
	60	224	418	2 500	1	1,0
	61	224	418	2 500	1	1,0
	62	224	418	1 424	1	0,6
	63	224	419	625	1	0,3
	64	224	419	2 046	1	0,9
	65	224	419	2 500	1	1,0
	66	224	419	2 500	1	1,0
	67	224	419	1 250	1	0,5
	68	224	625	2 500	1	1,6
	69	224	625	2 500	1	1,6
	70	224	625	2 500	1	1,6
	71	224	625	1 424	1	0,9
	72	224	625	625	1	0,4
	73	224	625	2 046	1	1,3
	74	224	625	2 500	1	1,6
	75	224	625	2 500	1	1,6
	76	224	625	1 250	1	0,8
	77	224	625	2 500	1	1,6
	78	224	625	2 500	1	1,6
	79	224	625	2 500	1	1,6

Overlap (SIP)						
Roof	Marking	Thickness	Width	Height	Amount	Area
	80	224	625	712	2	0,8
	81	224	625	625	1	0,4
	82	224	625	2 046	1	1,3
	83	224	625	2 500	1	1,6
	84	224	625	2 500	1	1,6
	85	224	625	1 250	1	0,8
	86	224	625	2 500	1	1,6
	87	224	625	2 500	1	1,6
	88	224	625	2 500	1	1,6
	89	224	625	1 424	1	0,9
	90	224	410	1 146	1	0,5
	91	224	410	2 500	1	1,0
	92	224	410	1 250	1	0,5
	93	224	459	2 500	1	1,1
	94	224	459	631	1	0,3
	95	224	625	2 500	1	1,6
	96	224	625	631	1	0,4
	97	224	410	2 500	1	1,0
	98	224	410	2 396	1	1,0
	99	224	262	1 396	1	0,4
	100	224	262	2 500	1	0,7
	101	224	625	1 090	1	0,7
	101*	224	625	306	1	0,2
	102	224	625	2 500	1	1,6
	103	224	625	1 396	1	0,9
	104	224	625	2 500	1	1,6
	105	224	625	2 500	1	1,6
	106	224	625	631	1	0,4
	107	224	625	2 500	1	1,6
	108	224	625	631	1	0,4
	109	224	625	2 500	1	1,6
	110	224	625	631	1	0,4
	111	224	625	2 500	1	1,6
	112	224	625	631	1	0,4
	113	224	625	1 396	1	0,9
	114	224	625	2 500	1	1,6
	115	224	625	1 090	1	0,7
	115*	224	625	306	1	0,2
	116	224	625	2 500	1	1,6
					122	124,4 M <sup>2</sup>



## Specification overlap (Wood)

<i>Overlap (Wood)</i>				
<i>Roof</i>	<i>Width</i>	<i>Height</i>	<i>Length</i>	<i>Amount</i>
<i>Ov-1</i>				
	45	195	6 000	4
	45	195	5 843	30
	45	195	4 764	10
	45	195	3 809	20
	45	195	3 599	2
	45	195	3 044	22
	45	195	3 000	30
	45	195	2 774	2
	45	195	1 584	4
	45	195	825	4
	45	195	538	60
	45	195	537	44
	45	195	495	12
	45	195	416	4
	45	195	331	28
	45	195	321	8
	45	195	279	4
	45	195	174	4
			579 620 MM	292

# Installation plan 2st floor

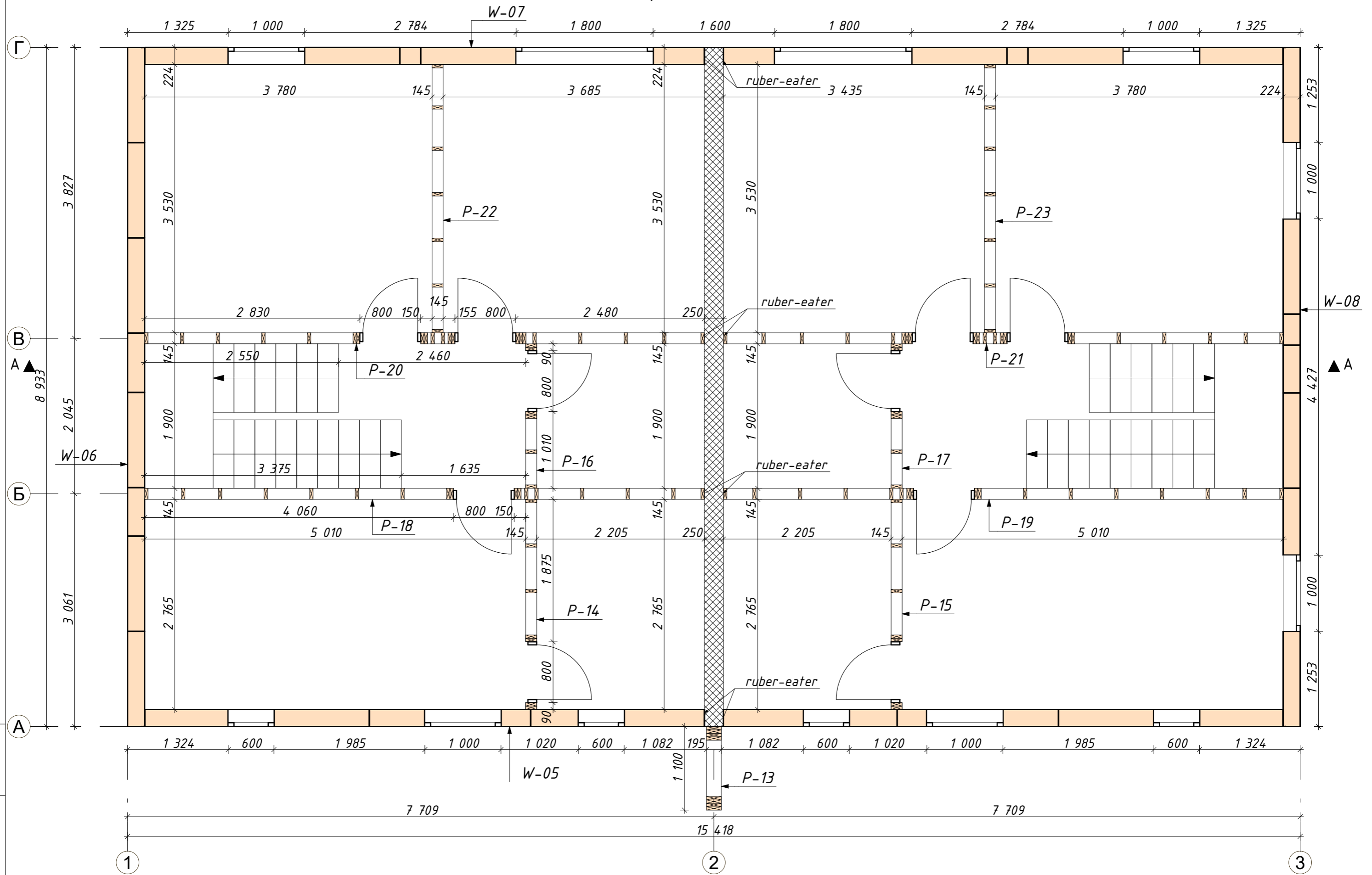

# Wall W-05

W-05, 224mm, 14 964mm (SIP)

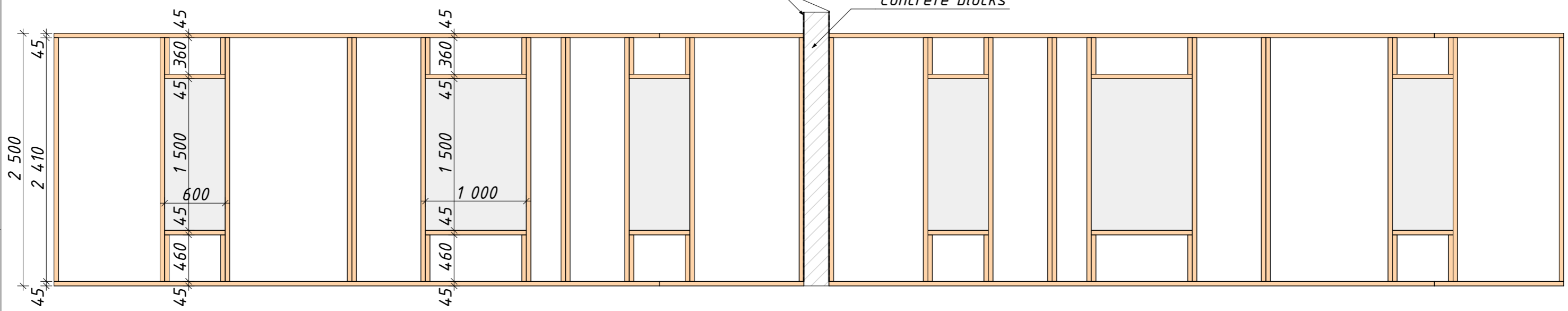
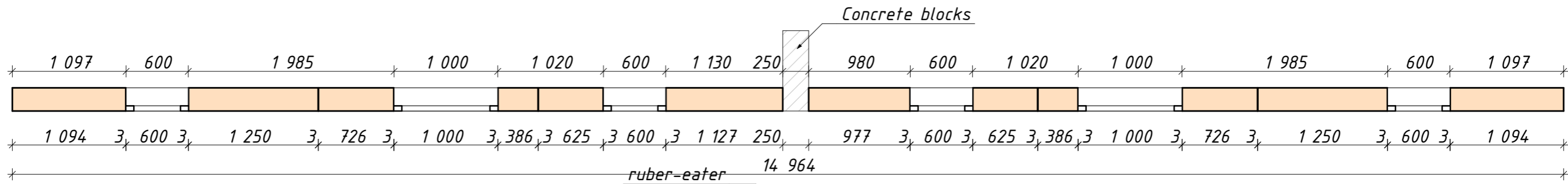
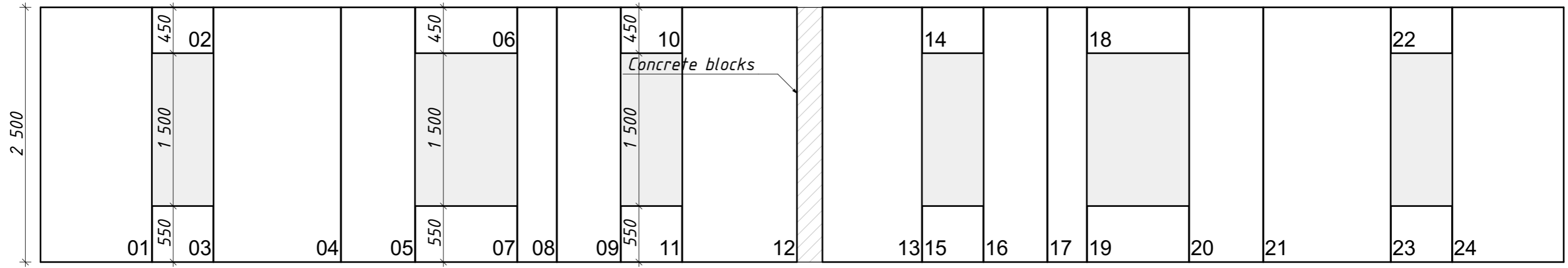

Wall W-06

W-06, 224mm, 8 933mm (SIP)

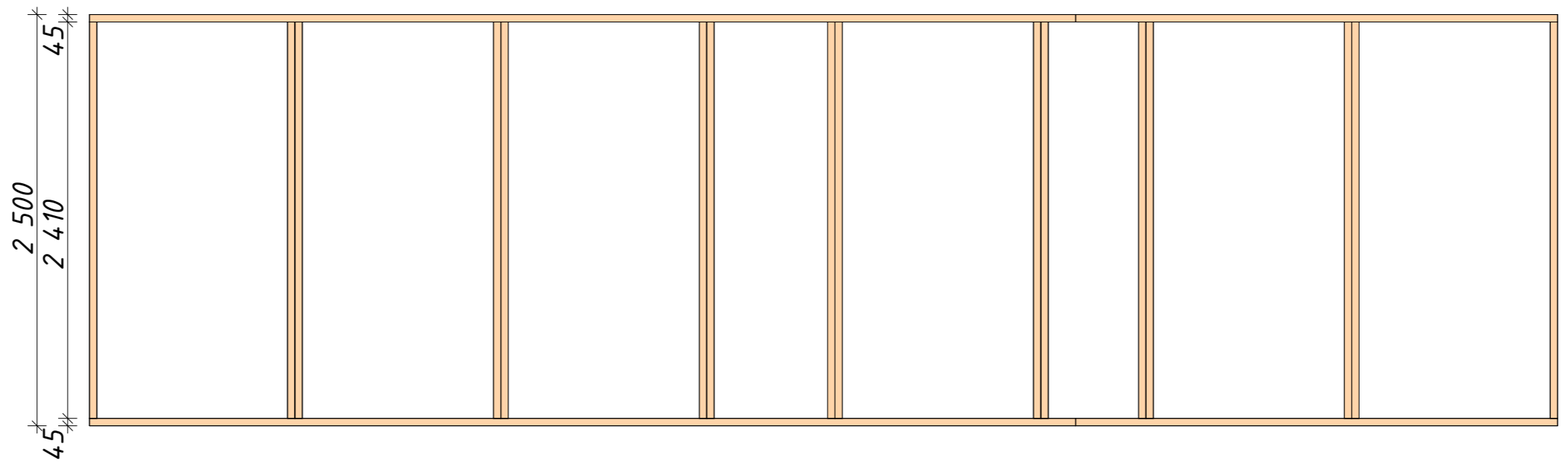
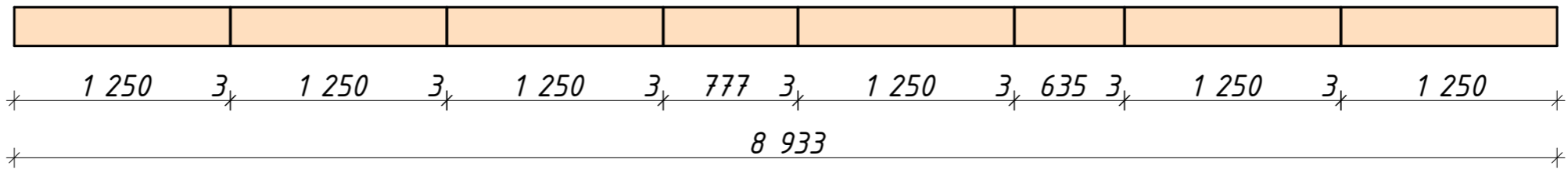
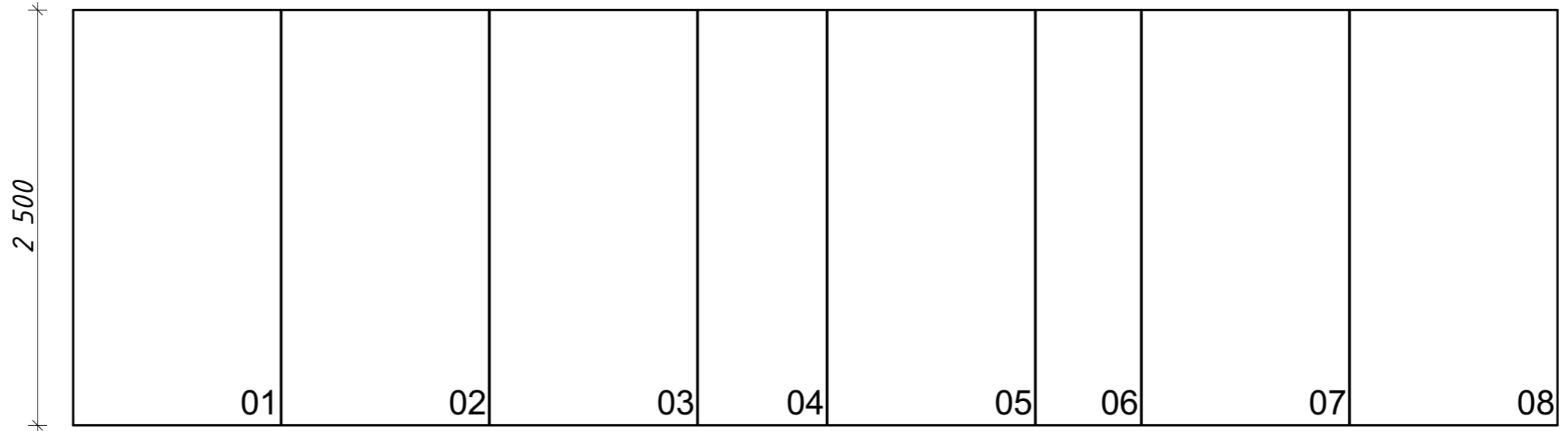

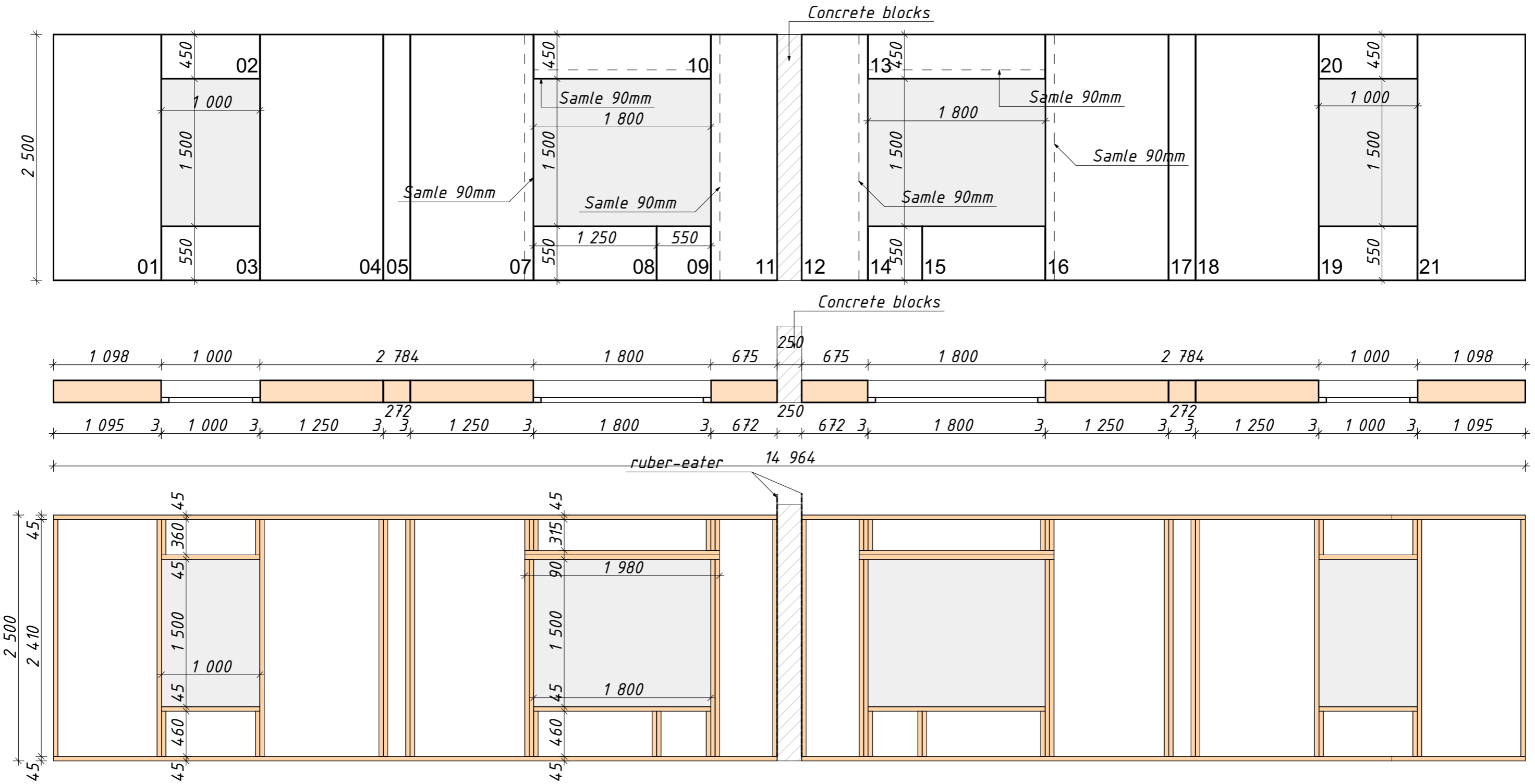

# Wall W-07

W-07, 224mm, 14 964mm (SIP)

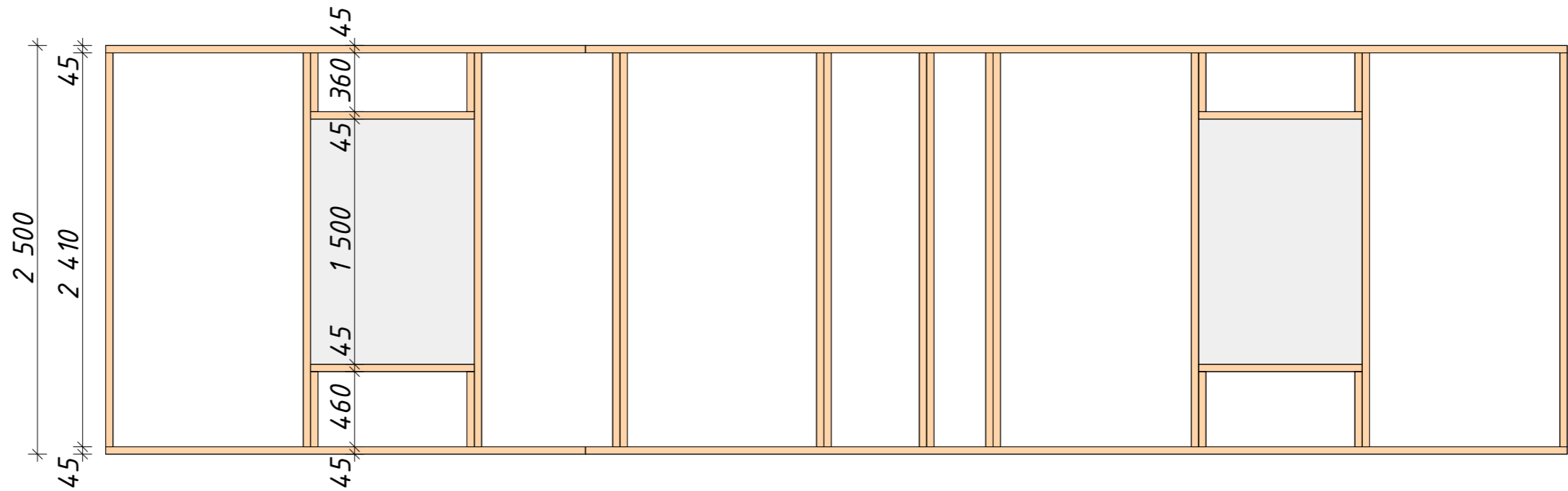
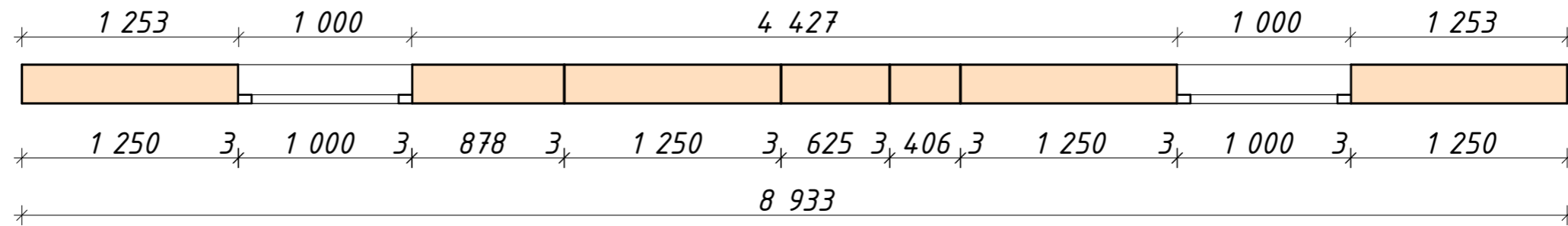
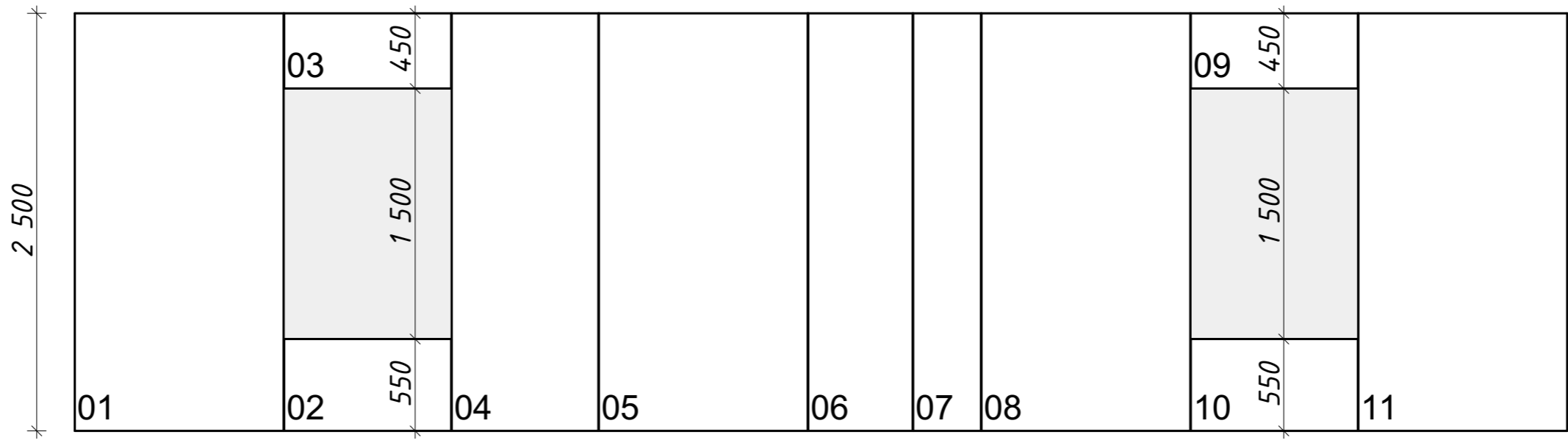

# Wall W-08

W-08, 224mm, 8 933mm (SIP)



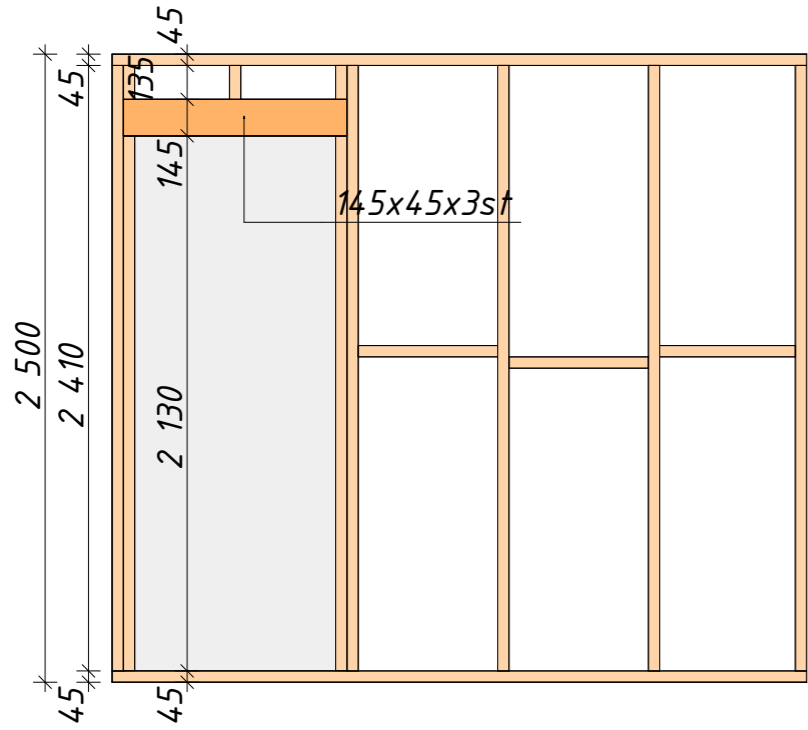

Partition P-14, P-15, P-16, P-17

P-14, 145mm, 2 765mm

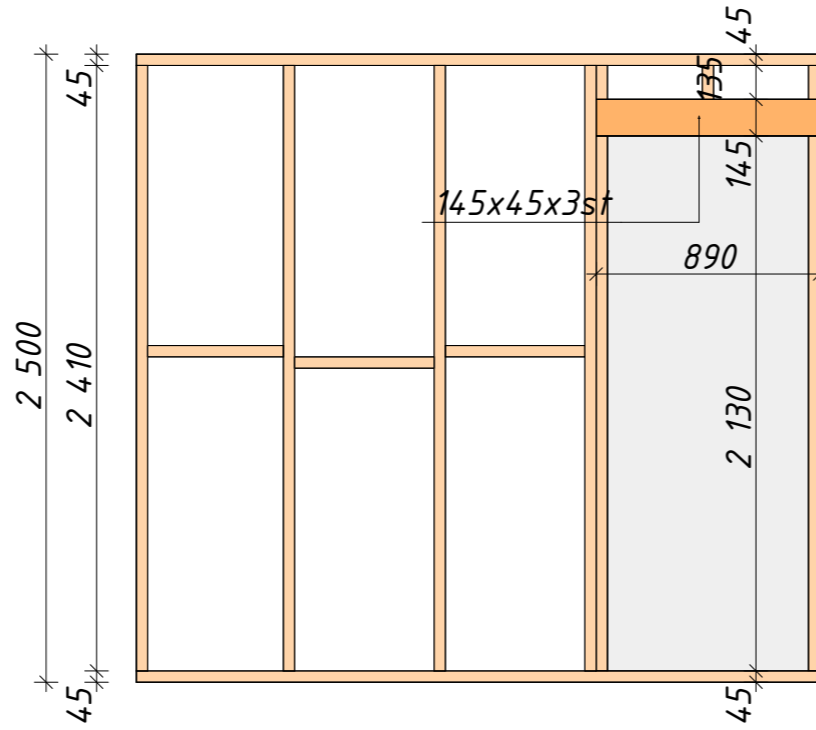

P-15, 145mm, 2 765mm



P-16, 145mm, 1 900mm

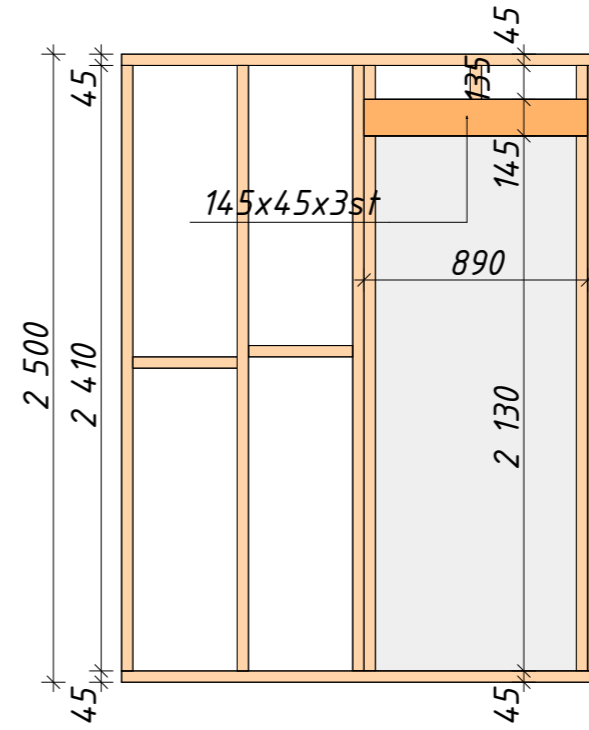

P-17, 145mm, 1 900mm

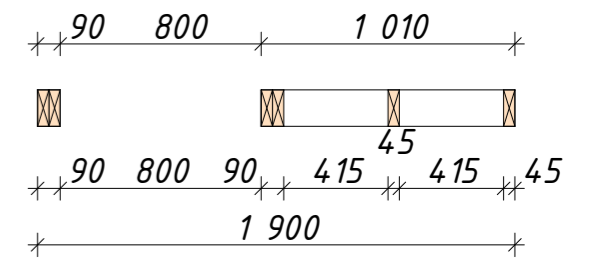
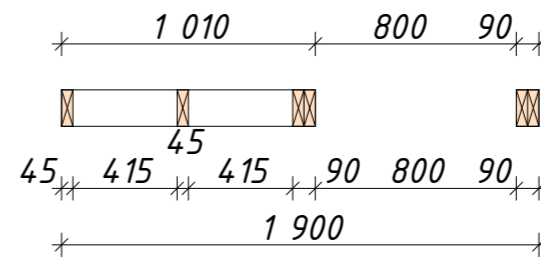
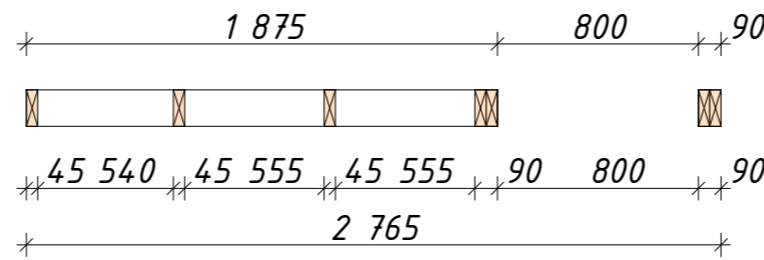
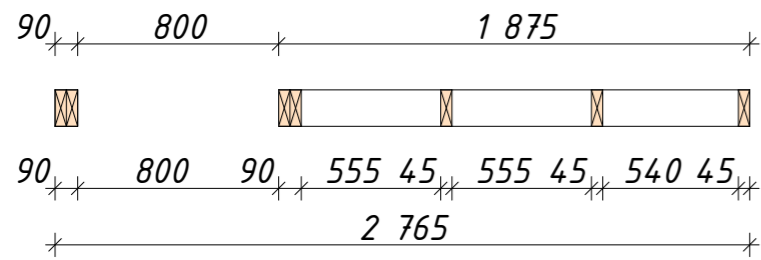
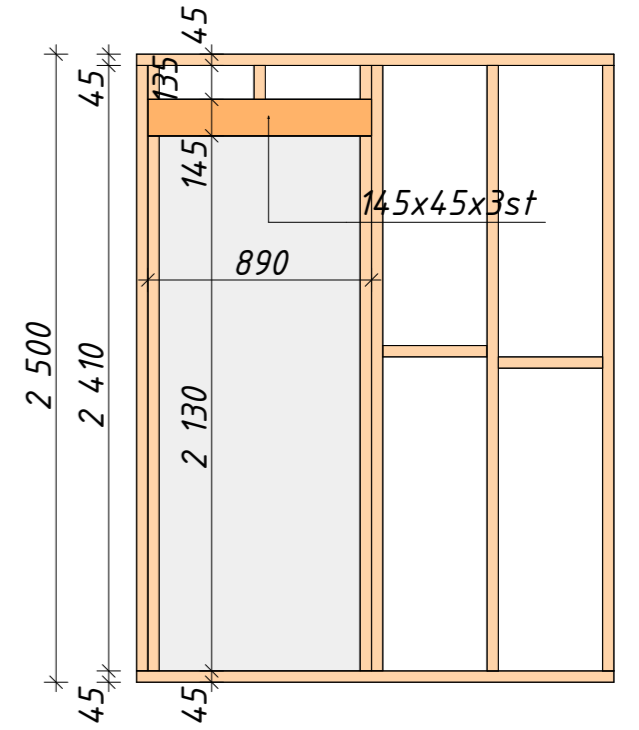



Partition P-18, P-19

P-18, 145mm, 7 360mm

P-19, 145mm, 7 360mm

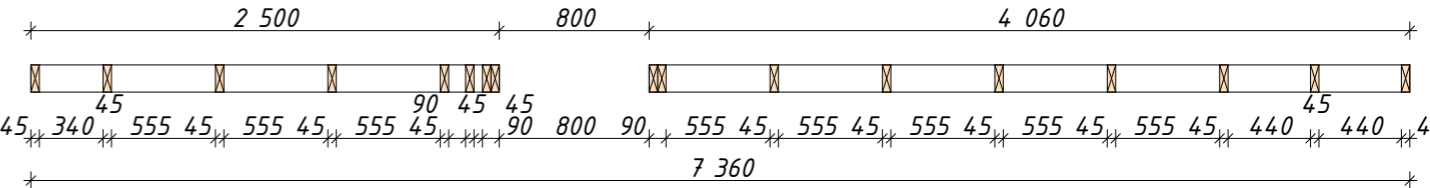
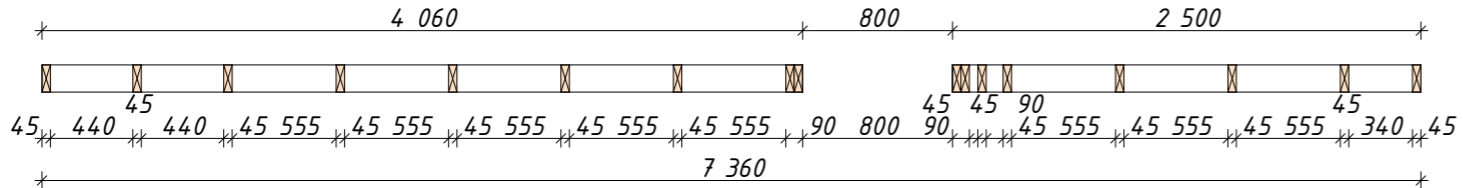
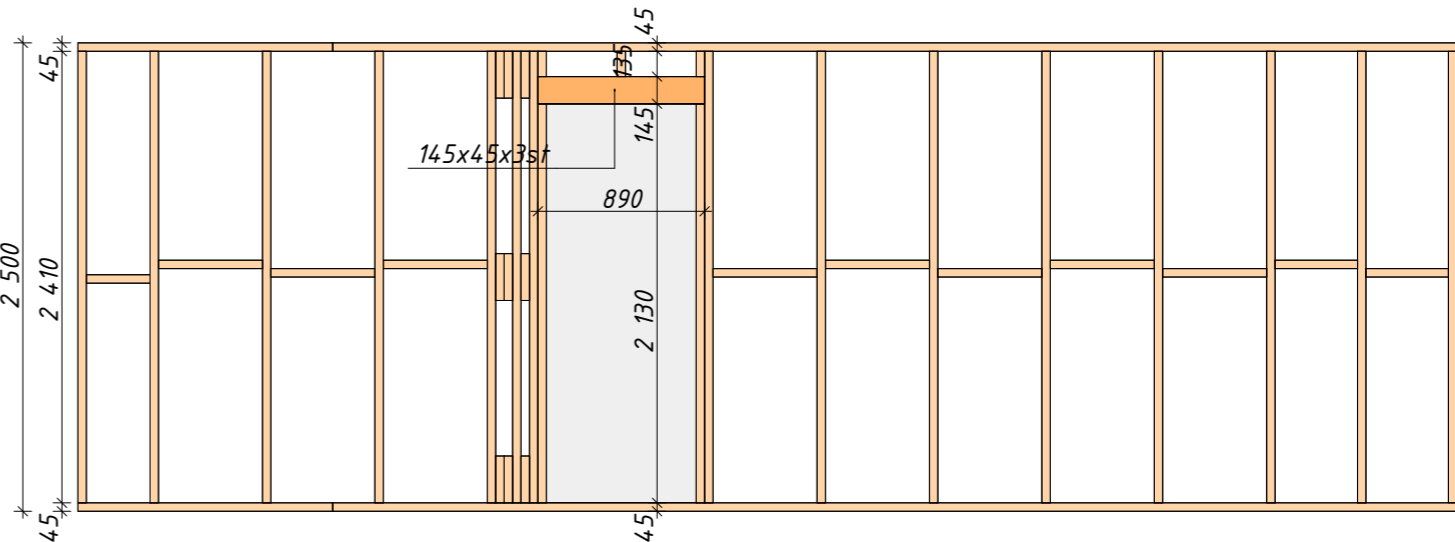
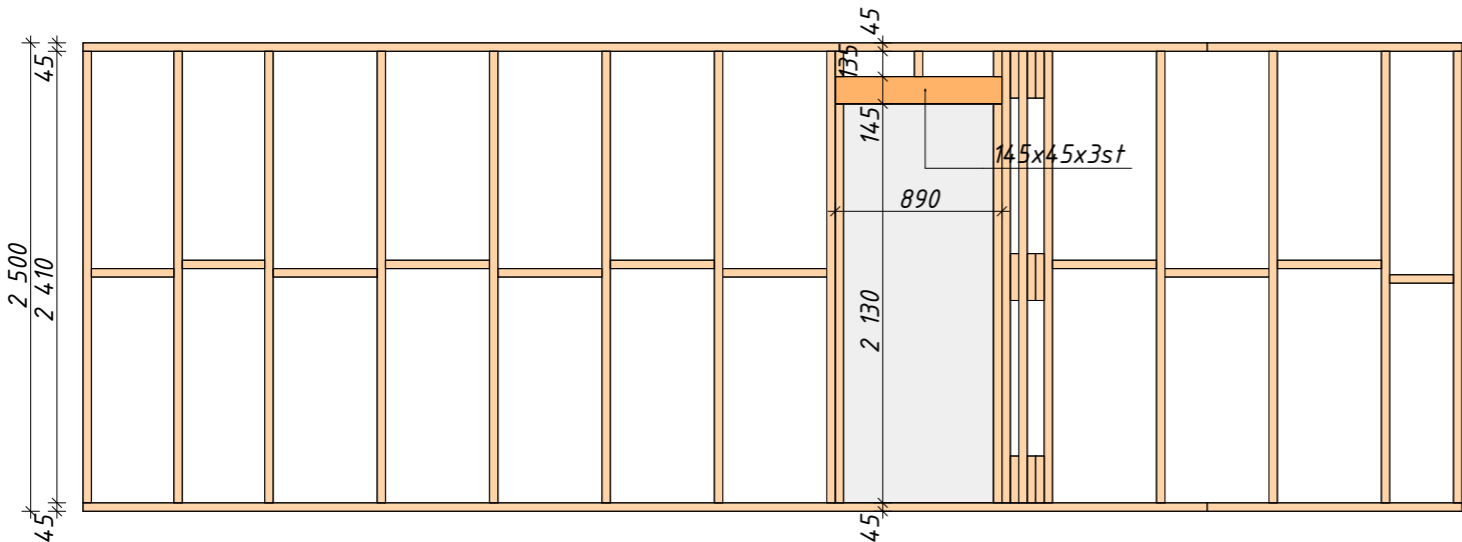

# Partition P-20, P-21

P-20, 145mm, 7 360mm

P-21, 145mm, 7 360mm

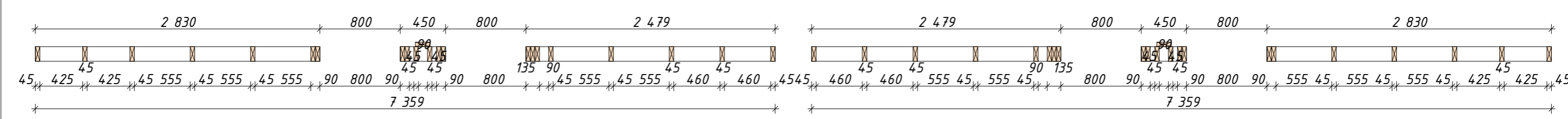
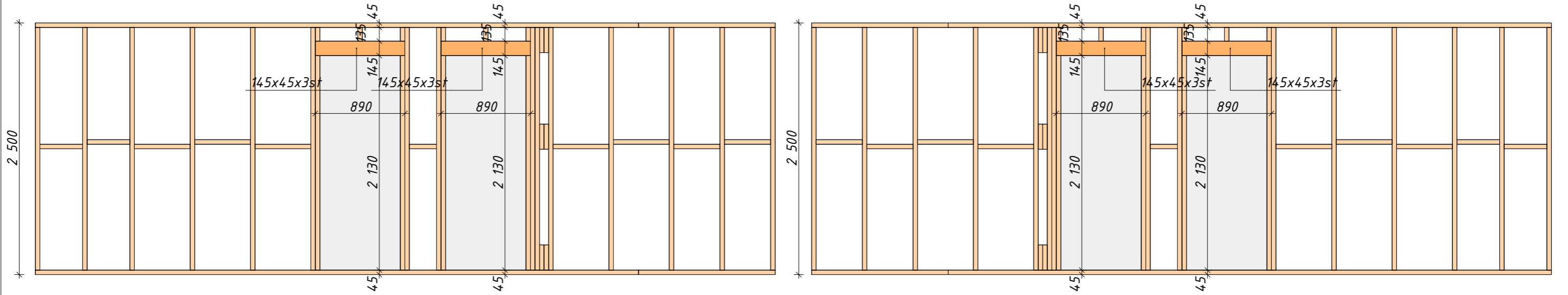

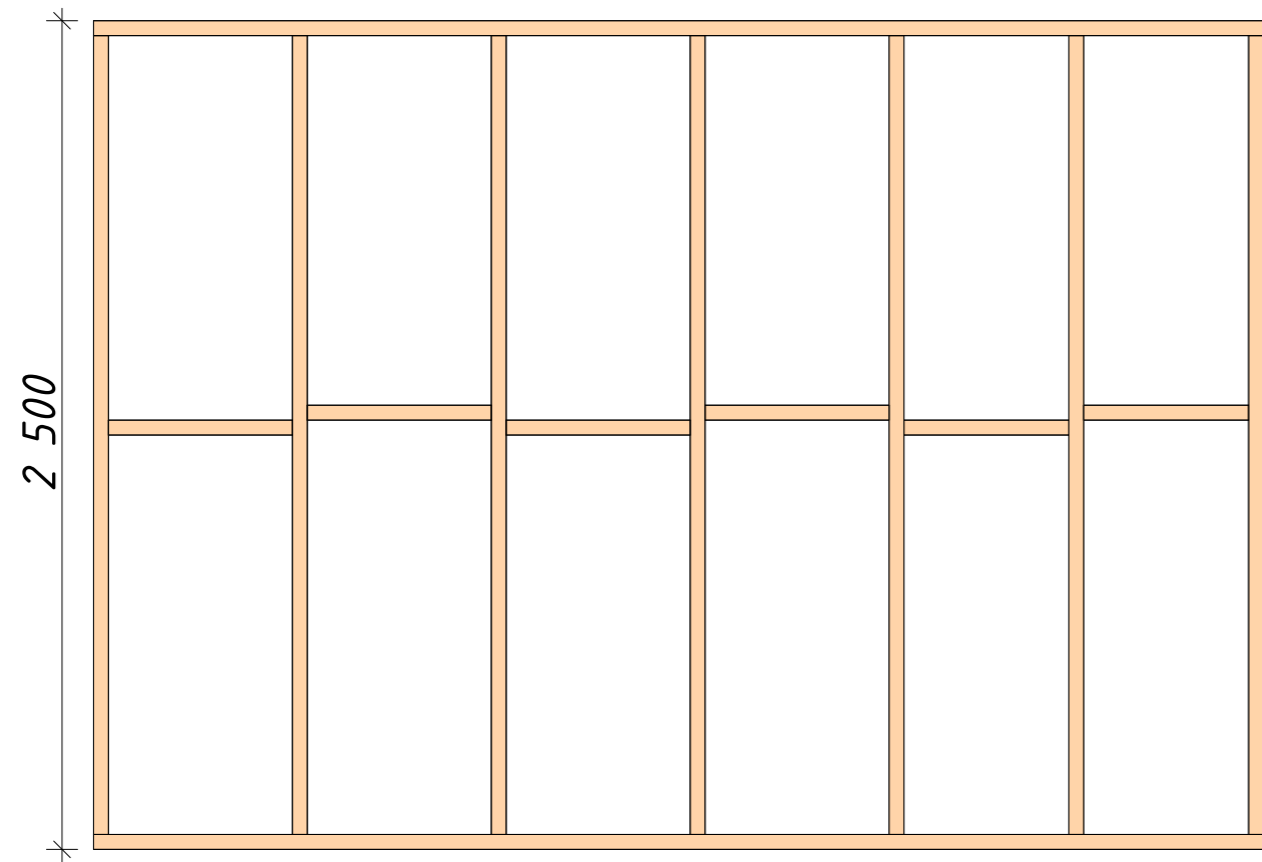

Partition P-22, P-23

P-22 145mm, 3 530mm

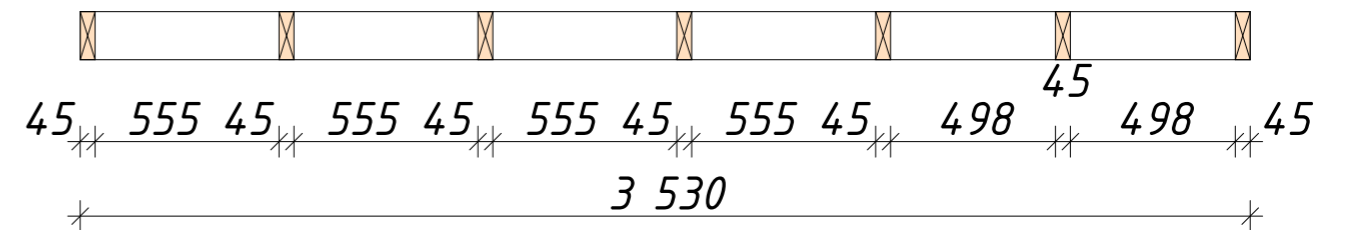
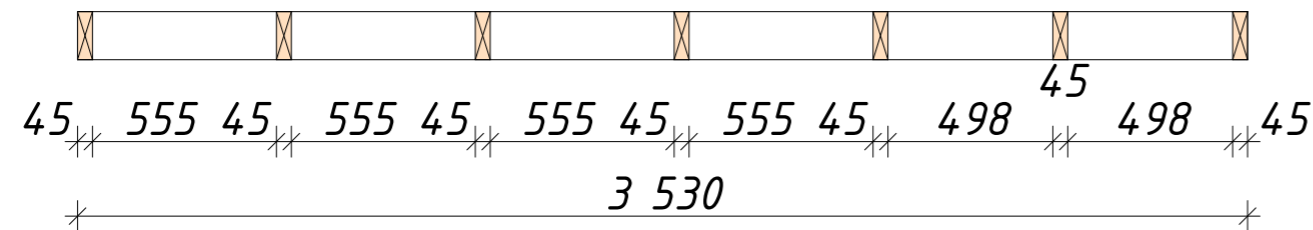
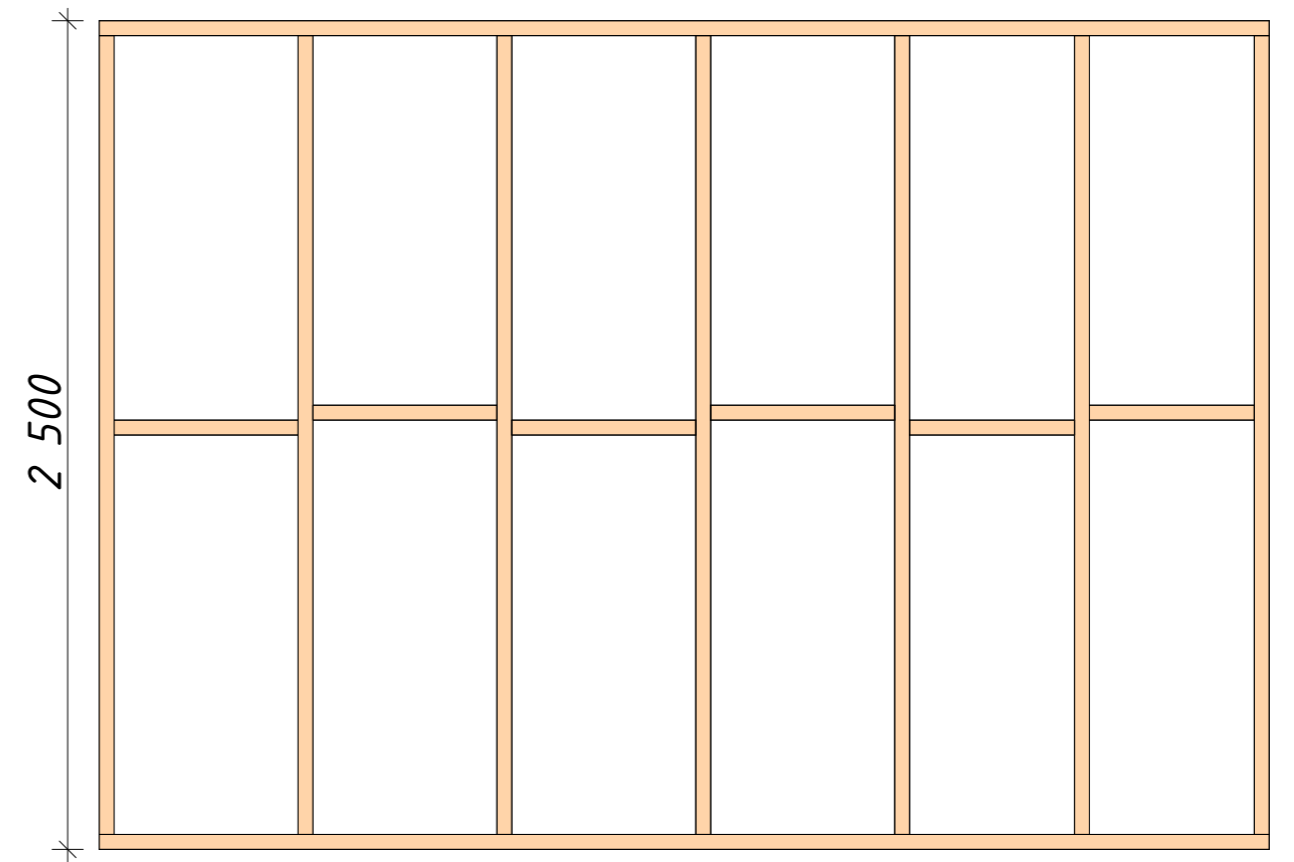

P-23 145mm, 3 530mm





## Specification for walls 2st floor (Sip)

Walls 2st floor (Sip) 2.5x1.25						
Wall	Marking	Thickness	Width	Height	Amount	Area
W-05						
	01	224	1 094	2 500	1	2,7
	02	224	600	450	1	0,3
	03	224	600	550	1	0,3
	04	224	1 250	2 500	1	3,1
	05	224	726	2 500	1	1,8
	06	224	1 000	450	1	0,4
	07	224	1 000	550	1	0,6
	08	224	386	2 500	1	1,0
	09	224	625	2 500	1	1,6
	10	224	600	450	1	0,3
	11	224	600	550	1	0,3
	12	224	1 127	2 500	1	2,8
	13	224	977	2 500	1	2,4
	14	224	600	450	1	0,3
	15	224	600	550	1	0,3
	16	224	625	2 500	1	1,6
	17	224	386	2 500	1	1,0
	18	224	1 000	450	1	0,4
	19	224	1 000	550	1	0,6
	20	224	726	2 500	1	1,8
	21	224	1 250	2 500	1	3,1
	22	224	600	450	1	0,3
	23	224	600	550	1	0,3
	24	224	1 094	2 500	1	2,7
					24	30,0 M <sup>2</sup>
W-06						
	01	224	1 250	2 500	1	3,1
	02	224	1 250	2 500	1	3,1
	03	224	1 250	2 500	1	3,1
	04	224	777	2 500	1	1,9
	05	224	1 250	2 500	1	3,1
	06	224	635	2 500	1	1,6
	07	224	1 250	2 500	1	3,1
	08	224	1 250	2 500	1	3,1
					8	22,1 M <sup>2</sup>
W-07						
	01	224	1 095	2 500	1	2,7
	02	224	1 000	450	1	0,5
	03	224	1 000	550	1	0,5

Walls 2st floor (Sip) 2.5x1.25						
Wall	Marking	Thickness	Width	Height	Amount	Area
	04	224	1 250	2 500	1	3,1
	05	224	272	2 500	1	0,7
	07	224	1 250	2 500	1	3,1
	08	224	1 250	550	1	0,7
	09	224	550	550	1	0,3
	10	224	1 800	450	1	0,8
	11	224	672	2 500	1	1,7
	12	224	672	2 500	1	1,7
	13	224	1 800	450	1	0,8
	14	224	550	550	1	0,3
	15	224	1 250	550	1	0,7
	16	224	1 250	2 500	1	3,1
	17	224	272	2 500	1	0,7
	18	224	1 250	2 500	1	3,1
	19	224	1 000	550	1	0,5
	20	224	1 000	450	1	0,5
	21	224	1 095	2 500	1	2,7
					20	28,2 M <sup>2</sup>
W-08						
	01	224	1 250	2 500	1	3,1
	02	224	1 000	550	1	0,5
	03	224	1 000	450	1	0,5
	04	224	878	2 500	1	2,2
	05	224	1 250	2 500	1	3,1
	06	224	625	2 500	1	1,6
	07	224	406	2 500	1	1,0
	08	224	1 250	2 500	1	3,1
	09	224	1 000	450	1	0,5
	10	224	1 000	550	1	0,5
	11	224	1 250	2 500	1	3,1
					11	19,2 M <sup>2</sup>
					63	99,5 M <sup>2</sup>

## Specification for walls 2st floor (Wood)

Walls 2st floor (Wood)				
Wall	Width	Height	Length	Amount
P-14				
	45	145	2 765	2
	45	145	2 410	5
	45	145	2 130	2
	45	145	555	2
	45	145	540	1
	45	145	135	3
			23 895 MM	15
	145	45	890	3
			2 670 MM	3
P-15				
	45	145	2 765	2
	45	145	2 410	5
	45	145	2 130	2
	45	145	555	2
	45	145	540	1
	45	145	135	3
			23 895 MM	15
	145	45	890	3
			2 670 MM	3
P-16				
	45	145	2 410	4
	45	145	2 130	2
	45	145	1 900	2
	45	145	415	2
	45	145	135	3
			18 935 MM	13
	145	45	890	3
			2 670 MM	3
P-17				
	45	145	2 410	4
	45	145	2 130	2
	45	145	1 900	2
	45	145	415	2
	45	145	135	3
			18 935 MM	13
	145	45	890	3
			2 670 MM	3
P-18				
	45	145	6 000	2
	45	145	2 410	15
	45	145	2 130	2
	45	145	1 360	2
	45	145	555	8
	45	145	440	2
	45	145	340	1

Walls 2st floor (Wood)				
Wall	Width	Height	Length	Amount
	45	145	250	9
	45	145	135	3
			63 445 MM	44
	145	45	890	3
			2 670 MM	3
P-19				
	45	145	6 000	2
	45	145	2 410	15
	45	145	2 130	2
	45	145	1 360	2
	45	145	555	8
	45	145	440	2
	45	145	340	1
	45	145	250	9
	45	145	135	3
			63 445 MM	44
	145	45	890	3
			2 670 MM	3
P-20				
	45	145	6 000	2
	45	145	2 410	15
	45	145	2 130	4
	45	145	1 359	2
	45	145	555	5
	45	145	460	2
	45	145	425	2
	45	145	270	1
	45	145	250	6
	45	145	135	6
			66 513 MM	45
	145	45	890	6
			5 340 MM	6
P-21				
	45	145	6 000	2
	45	145	2 410	15
	45	145	2 130	4
	45	145	1 359	2
	45	145	555	5
	45	145	460	2
	45	145	425	2
	45	145	270	1
	45	145	250	6
	45	145	135	6
			66 513 MM	45
	145	45	890	6
			5 340 MM	6

Walls 2st floor (Wood)				
Wall	Width	Height	Length	Amount
P-22				
	45	145	3 530	2
	45	145	2 410	7
	45	145	555	4
	45	145	498	2
			27 146 MM	15
P-23				
	45	145	6 000	2
	45	145	3 530	2
	45	145	2 933	2
	45	145	2 410	7
	45	145	710	20
	45	145	555	4
	45	145	498	2
			59 212 MM	39
P-24				
	45	145	6 000	4
	45	145	3 128	2
	45	145	710	30
			51 556 MM	36
P-26				
	45	145	6 000	4
	45	145	3 128	2
	45	145	710	30
			51 556 MM	36
P-27				
	45	145	6 000	2
	45	145	2 933	2
	45	145	710	20
			32 066 MM	24
W-05				
	45	195	6 000	4
	45	195	2 410	24
	45	195	1 432	2
	45	195	1 282	2
	45	195	1 000	4
	45	195	600	8
	45	195	460	12
	45	195	360	12
			105 908 MM	68
W-06				
	45	195	6 000	2
	45	195	2 933	2
	45	195	2 410	16
			56 426 MM	20
W-07				

Walls 2st floor (Wood)				
Wall	Width	Height	Length	Amount
	45	195	6 000	4
	45	195	2 410	16
	45	195	2 005	8
	45	195	1 980	4
	45	195	1 800	2
	45	195	1 357	4
	45	195	1 000	4
	45	195	460	12
	45	195	360	4
	45	195	315	12
			110 288 MM	70
W-08				
	45	195	6 000	2
	45	195	2 933	2
	45	195	2 410	14
	45	195	1 000	4
	45	195	460	4
	45	195	360	4
			58 886 MM	30
			925 320 MM	602

Roofing plan

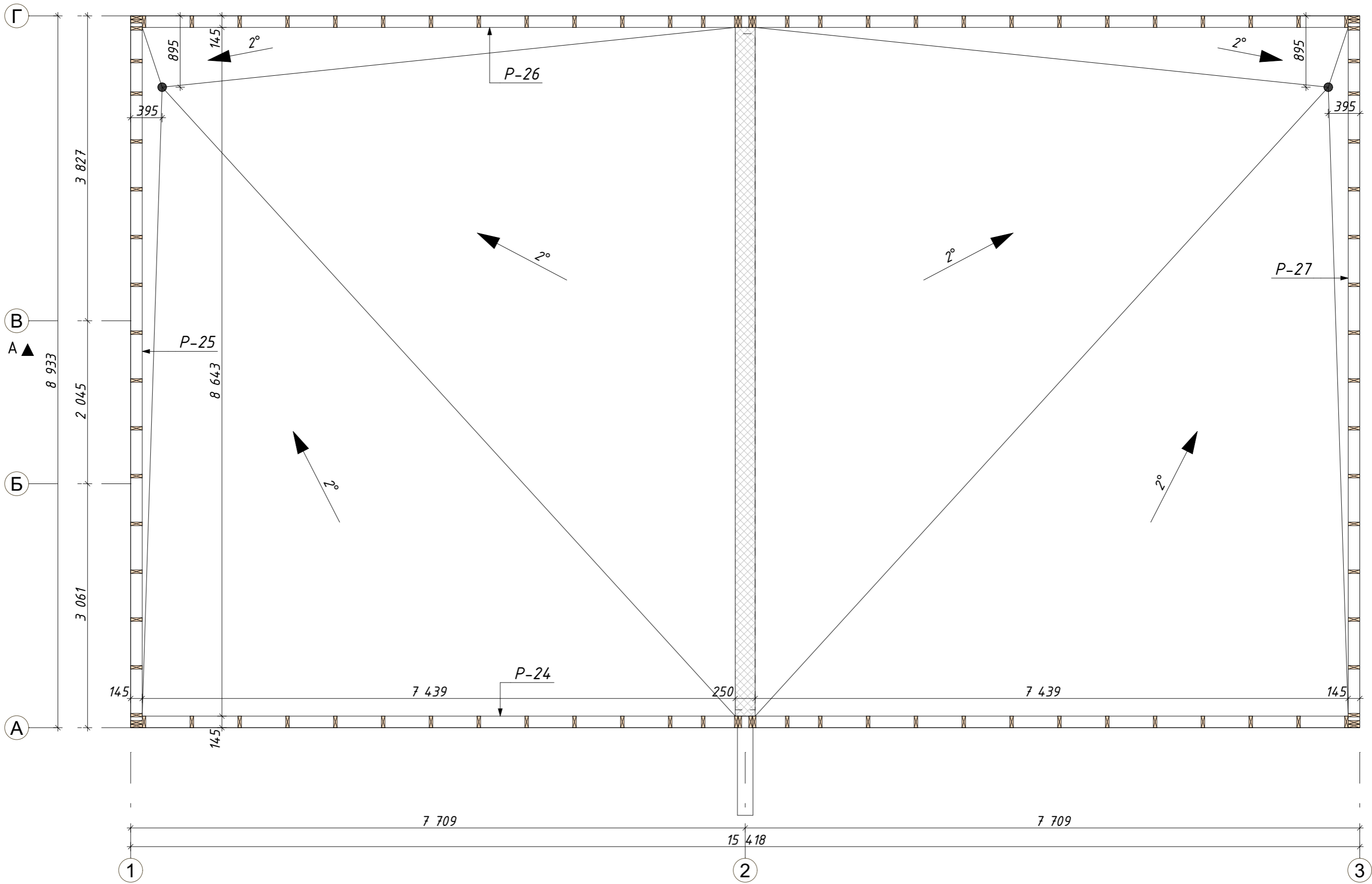



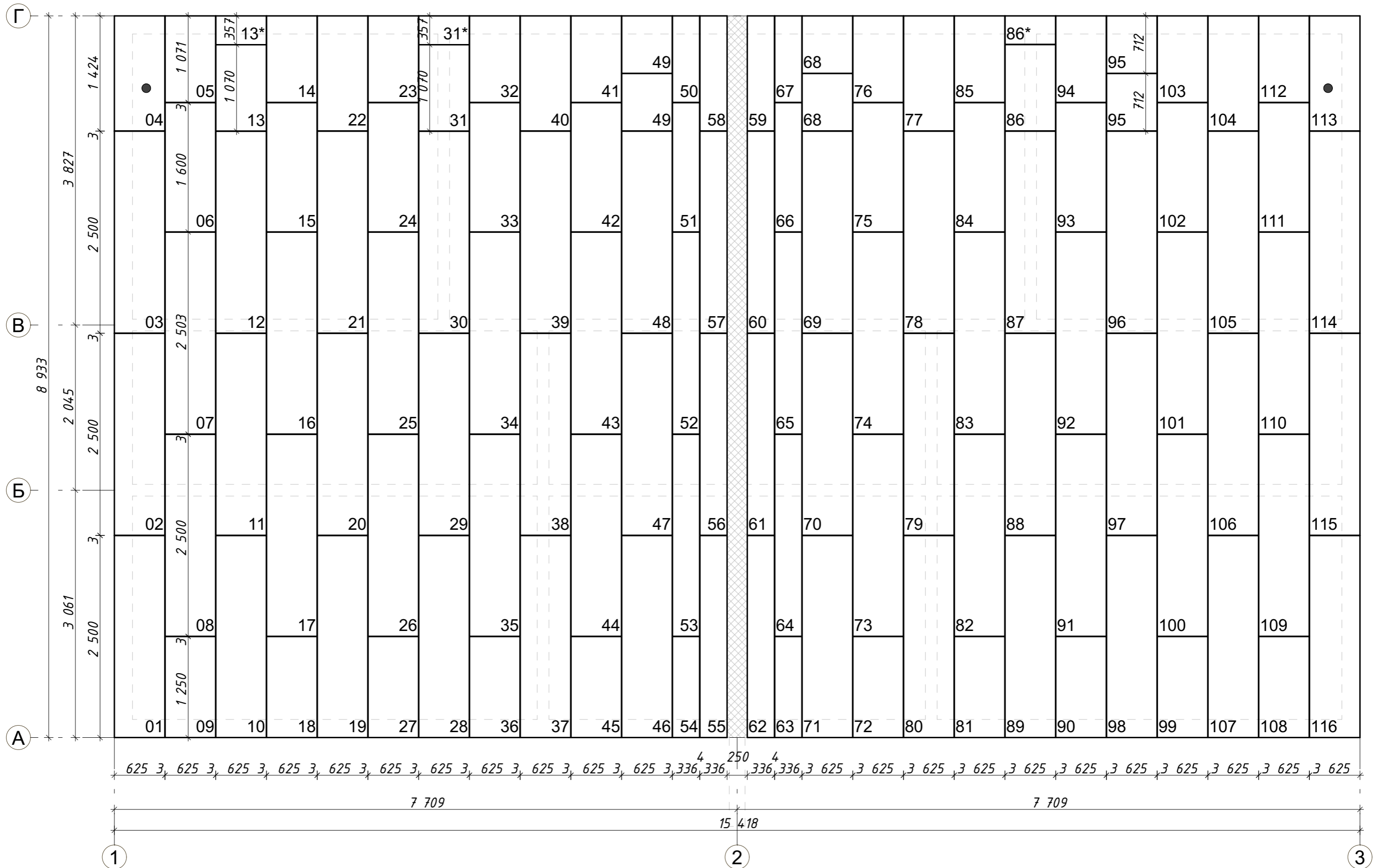

# Roof slope Rs-01 (Sip)

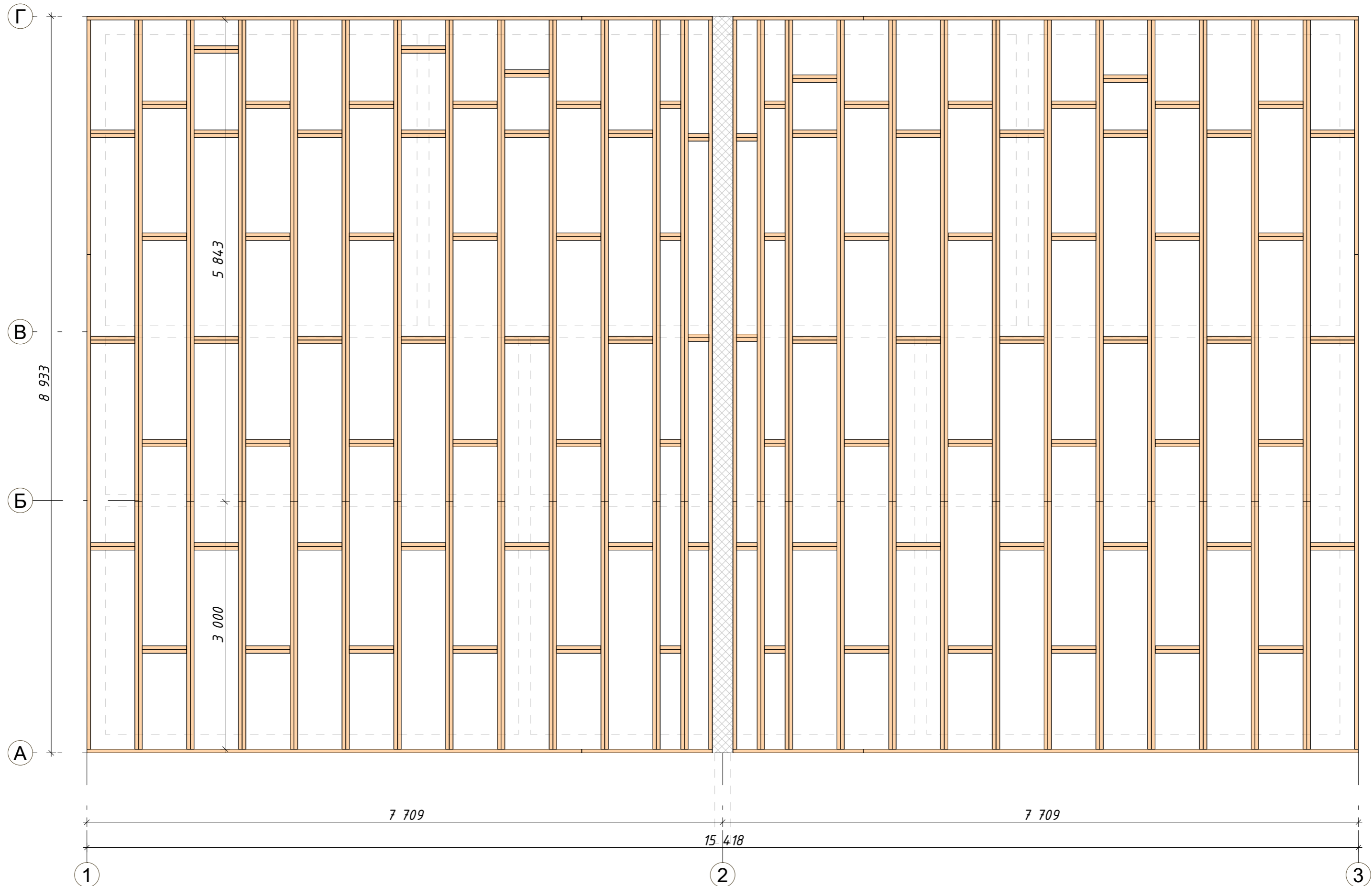

Roof slope Rs-01 (Wood)



## Roof specification (Sip)

Roof (Sip)						
Roof	Marking	Thickness	Width	Height	Amount	Area
Rs-01						
	01	224	625	2 500	1	1,6
	02	224	625	2 500	1	1,6
	03	224	625	2 500	1	1,6
	04	224	625	1 424	1	0,9
	05	224	625	1 071	1	0,7
	06	224	625	1 600	1	1,0
	07	224	625	2 500	1	1,6
	08	224	625	2 500	1	1,6
	09	224	625	1 250	1	0,8
	10	224	625	2 500	1	1,6
	11	224	625	2 500	1	1,6
	12	224	625	2 500	1	1,6
	13	224	625	1 070	1	0,7
	13*	224	625	357	1	0,2
	14	224	625	1 071	1	0,7
	15	224	625	1 600	1	1,0
	16	224	625	2 500	1	1,6
	17	224	625	2 500	1	1,6
	18	224	625	1 250	1	0,8
	19	224	625	2 500	1	1,6
	20	224	625	2 500	1	1,6
	21	224	625	2 500	1	1,6
	22	224	625	1 424	1	0,9
	23	224	625	1 071	1	0,7
	24	224	625	1 600	1	1,0
	25	224	625	2 500	1	1,6
	26	224	625	2 500	1	1,6
	27	224	625	1 250	1	0,8
	28	224	625	2 500	1	1,6
	29	224	625	2 500	1	1,6
	30	224	625	2 500	1	1,6
	31	224	625	1 070	1	0,7
	31*	224	625	357	1	0,2
	32	224	625	1 071	1	0,7
	33	224	625	1 600	1	1,0
	34	224	625	2 500	1	1,6
	35	224	625	2 500	1	1,6
	36	224	625	1 250	1	0,8
	37	224	625	2 500	1	1,6
	38	224	625	2 500	1	1,6
	39	224	625	2 500	1	1,6
	40	224	625	1 424	1	0,9
	41	224	625	1 071	1	0,7
	42	224	625	1 600	1	1,0
	43	224	625	2 500	1	1,6
	44	224	625	2 500	1	1,6
	45	224	625	1 250	1	0,8
	46	224	625	2 500	1	1,6
	47	224	625	2 500	1	1,6
	48	224	625	2 500	1	1,6

Roof (Sip)						
Roof	Marking	Thickness	Width	Height	Amount	Area
	49	224	625	712	2	0,8
	50	224	336	1 071	1	0,4
	51	224	336	1 600	1	0,5
	52	224	336	2 500	1	0,8
	53	224	336	2 500	1	0,8
	54	224	336	1 250	1	0,4
	55	224	336	2 500	1	0,8
	56	224	336	2 500	1	0,8
	57	224	336	2 500	1	0,8
	58	224	336	1 424	1	0,5
	59	224	336	1 424	1	0,5
	60	224	336	2 500	1	0,8
	61	224	336	2 500	1	0,8
	62	224	336	2 500	1	0,8
	63	224	336	1 250	1	0,4
	64	224	336	2 500	1	0,8
	65	224	336	2 500	1	0,8
	66	224	336	1 600	1	0,5
	67	224	336	1 071	1	0,4
	68	224	625	712	2	0,8
	69	224	625	2 500	1	1,6
	70	224	625	2 500	1	1,6
	71	224	625	2 500	1	1,6
	72	224	625	1 250	1	0,8
	73	224	625	2 500	1	1,6
	74	224	625	2 500	1	1,6
	75	224	625	1 600	1	1,0
	76	224	625	1 071	1	0,7
	77	224	625	1 424	1	0,9
	78	224	625	2 500	1	1,6
	79	224	625	2 500	1	1,6
	80	224	625	2 500	1	1,6
	81	224	625	1 250	1	0,8
	82	224	625	2 500	1	1,6
	83	224	625	2 500	1	1,6
	84	224	625	1 600	1	1,0
	85	224	625	1 071	1	0,7
	86	224	625	1 070	1	0,7
	86*	224	625	354	1	0,2
	87	224	625	2 500	1	1,6
	88	224	625	2 500	1	1,6
	89	224	625	2 500	1	1,6
	90	224	625	1 250	1	0,8
	91	224	625	2 500	1	1,6
	92	224	625	2 500	1	1,6
	93	224	625	1 600	1	1,0
	94	224	625	1 071	1	0,7
	95	224	625	712	2	0,8
	96	224	625	2 500	1	1,6
	97	224	625	2 500	1	1,6
	98	224	625	2 500	1	1,6

Roof (Sip)						
Roof	Marking	Thickness	Width	Height	Amount	Area
	99	224	625	1 250	1	0,8
	100	224	625	2 500	1	1,6
	101	224	625	2 500	1	1,6
	102	224	625	1 600	1	1,0
	103	224	625	1 071	1	0,7
	104	224	625	1 424	1	0,9
	105	224	625	2 500	1	1,6
	106	224	625	2 500	1	1,6
	107	224	625	2 500	1	1,6
	108	224	625	1 250	1	0,8
	109	224	625	2 500	1	1,6
	110	224	625	2 500	1	1,6
	111	224	625	1 600	1	1,0
	112	224	625	1 071	1	0,7
	113	224	625	1 424	1	0,9
	114	224	625	2 500	1	1,6
	115	224	625	2 500	1	1,6
	116	224	625	2 500	1	1,6
					122	136,7 M <sup>2</sup>

## Roof specification (Wood)

<i>Roof (Wood)</i>				
<i>Roof</i>	<i>Width</i>	<i>Height</i>	<i>Length</i>	<i>Amount</i>
<i>Rs-01</i>				
	<i>45</i>	<i>195</i>	<i>6 000</i>	<i>6</i>
	<i>45</i>	<i>195</i>	<i>5 843</i>	<i>4</i>
	<i>45</i>	<i>195</i>	<i>5 843</i>	<i>46</i>
	<i>45</i>	<i>195</i>	<i>3 000</i>	<i>50</i>
	<i>45</i>	<i>195</i>	<i>2 843</i>	<i>2</i>
	<i>45</i>	<i>195</i>	<i>1 584</i>	<i>4</i>
	<i>45</i>	<i>195</i>	<i>537</i>	<i>162</i>
	<i>45</i>	<i>195</i>	<i>251</i>	<i>28</i>
			<i>584 194 MM</i>	<i>302</i>

# Incision A-A

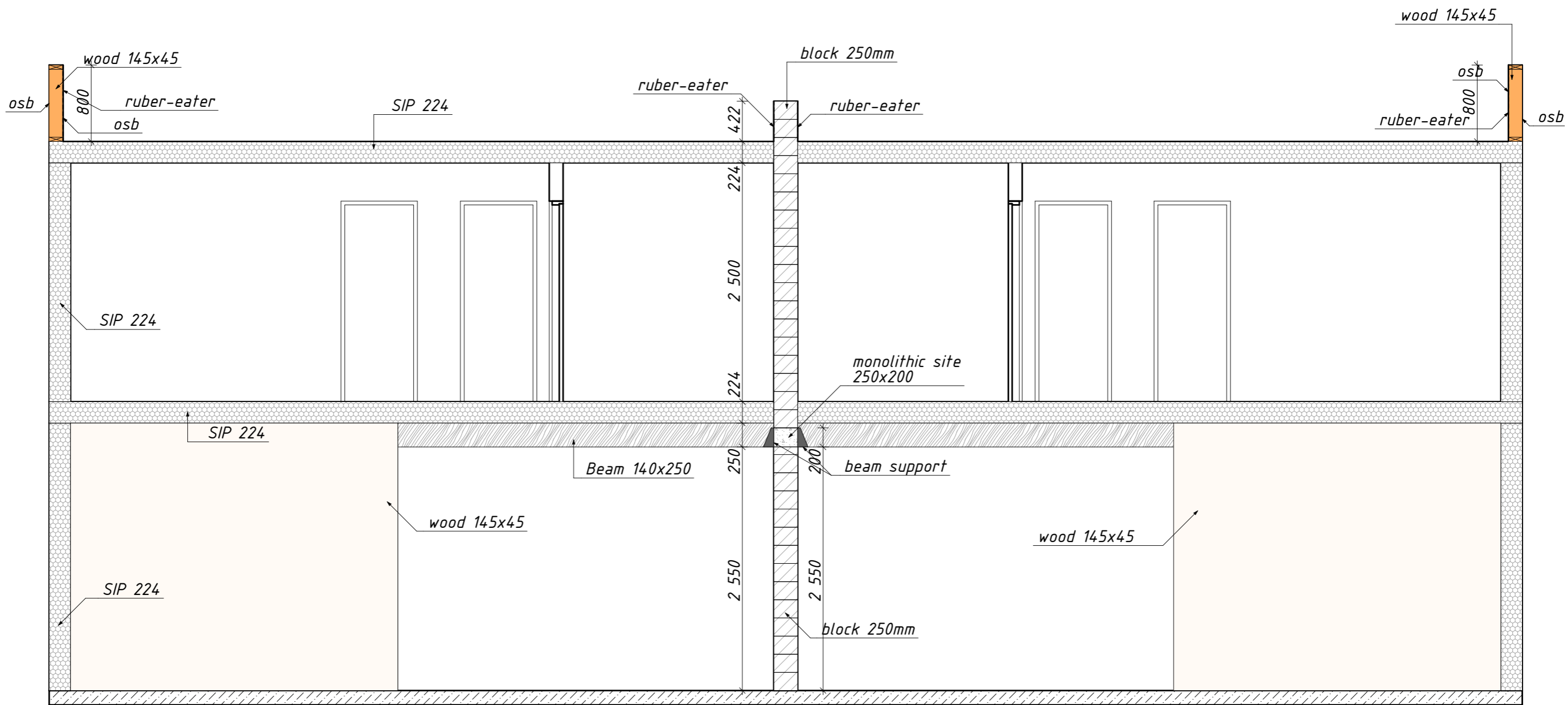

## General specification (Sip)

Sip panel					
Position	Marking	b, MM	h, MM	Amount	Thickness
Ov-1					
	Ov-1-01	625	2 500	1	224
	Ov-1-02	625	631	1	224
	Ov-1-03	625	2 500	1	224
	Ov-1-04	625	1 090	1	224
	Ov-1-04*	625	306	1	224
	Ov-1-05	625	2 500	1	224
	Ov-1-06	625	1 396	1	224
	Ov-1-07	625	2 500	1	224
	Ov-1-08	625	631	1	224
	Ov-1-09	625	2 500	1	224
	Ov-1-10	625	631	1	224
	Ov-1-100	262	2 500	1	224
	Ov-1-101	625	1 090	1	224
	Ov-1-101*	625	306	1	224
	Ov-1-102	625	2 500	1	224
	Ov-1-103	625	1 396	1	224
	Ov-1-104	625	2 500	1	224
	Ov-1-105	625	2 500	1	224
	Ov-1-106	625	631	1	224
	Ov-1-107	625	2 500	1	224
	Ov-1-108	625	631	1	224
	Ov-1-109	625	2 500	1	224
	Ov-1-11	625	2 500	1	224
	Ov-1-110	625	631	1	224
	Ov-1-111	625	2 500	1	224
	Ov-1-112	625	631	1	224
	Ov-1-113	625	1 396	1	224
	Ov-1-114	625	2 500	1	224
	Ov-1-115	625	1 090	1	224
	Ov-1-115*	625	306	1	224
	Ov-1-116	625	2 500	1	224
	Ov-1-12	625	1 396	1	224
	Ov-1-13	625	2 500	1	224
	Ov-1-14	625	1 090	1	224
	Ov-1-14*	625	306	1	224
	Ov-1-15	625	2 500	1	224
	Ov-1-16	625	631	1	224
	Ov-1-17	625	2 500	1	224
	Ov-1-18	625	631	1	224
	Ov-1-19	262	2 500	1	224
	Ov-1-20	262	1 396	1	224
	Ov-1-21	410	2 396	1	224
	Ov-1-22	410	2 500	1	224
	Ov-1-23	459	2 500	1	224
	Ov-1-24	459	631	1	224
	Ov-1-25	410	1 250	1	224
	Ov-1-26	410	2 500	1	224

Sip panel					
Position	Marking	b, MM	h, MM	Amount	Thickness
	Ov-1-27	410	1 143	1	224
	Ov-1-28	625	1 424	1	224
	Ov-1-29	625	2 500	1	224
	Ov-1-30	625	2 500	1	224
	Ov-1-31	625	2 500	1	224
	Ov-1-32	625	1 250	1	224
	Ov-1-33	625	2 500	1	224
	Ov-1-34	625	2 500	1	224
	Ov-1-35	625	2 046	1	224
	Ov-1-36	625	625	1	224
	Ov-1-37	625	712	2	224
	Ov-1-38	625	2 500	1	224
	Ov-1-39	625	2 500	1	224
	Ov-1-40	625	2 500	1	224
	Ov-1-41	625	1 250	1	224
	Ov-1-42	625	2 500	1	224
	Ov-1-43	625	2 500	1	224
	Ov-1-44	625	2 046	1	224
	Ov-1-45	625	625	1	224
	Ov-1-46	625	1 424	1	224
	Ov-1-47	625	2 500	1	224
	Ov-1-48	625	2 500	1	224
	Ov-1-49	625	2 500	1	224
	Ov-1-50	419	1 250	1	224
	Ov-1-51	419	2 500	1	224
	Ov-1-52	419	2 500	1	224
	Ov-1-53	419	2 046	1	224
	Ov-1-54	419	625	1	224
	Ov-1-55	418	1 424	1	224
	Ov-1-56	418	2 500	1	224
	Ov-1-57	418	2 500	1	224
	Ov-1-58	418	2 500	1	224
	Ov-1-59	418	2 500	1	224
	Ov-1-60	418	2 500	1	224
	Ov-1-61	418	2 500	1	224
	Ov-1-62	418	1 424	1	224
	Ov-1-63	419	625	1	224
	Ov-1-64	419	2 046	1	224
	Ov-1-65	419	2 500	1	224
	Ov-1-66	419	2 500	1	224
	Ov-1-67	419	1 250	1	224
	Ov-1-68	625	2 500	1	224
	Ov-1-69	625	2 500	1	224
	Ov-1-70	625	2 500	1	224
	Ov-1-71	625	1 424	1	224
	Ov-1-72	625	625	1	224
	Ov-1-73	625	2 046	1	224
	Ov-1-74	625	2 500	1	224

Sip panel					
Position	Marking	b, MM	h, MM	Amount	Thickness
	Ov-1-75	625	2 500	1	224
	Ov-1-76	625	1 250	1	224
	Ov-1-77	625	2 500	1	224
	Ov-1-78	625	2 500	1	224
	Ov-1-79	625	2 500	1	224
	Ov-1-80	625	712	2	224
	Ov-1-81	625	625	1	224
	Ov-1-82	625	2 046	1	224
	Ov-1-83	625	2 500	1	224
	Ov-1-84	625	2 500	1	224
	Ov-1-85	625	1 250	1	224
	Ov-1-86	625	2 500	1	224
	Ov-1-87	625	2 500	1	224
	Ov-1-88	625	2 500	1	224
	Ov-1-89	625	1 424	1	224
	Ov-1-90	410	1 146	1	224
	Ov-1-91	410	2 500	1	224
	Ov-1-92	410	1 250	1	224
	Ov-1-93	459	2 500	1	224
	Ov-1-94	459	631	1	224
	Ov-1-95	625	2 500	1	224
	Ov-1-96	625	631	1	224
	Ov-1-97	410	2 500	1	224
	Ov-1-98	410	2 396	1	224
	Ov-1-99	262	1 396	1	224
				122	
Rs-01					
	Rs-01-01	625	2 500	1	224
	Rs-01-02	625	2 500	1	224
	Rs-01-03	625	2 500	1	224
	Rs-01-04	625	1 424	1	224
	Rs-01-05	625	1 071	1	224
	Rs-01-06	625	1 600	1	224
	Rs-01-07	625	2 500	1	224
	Rs-01-08	625	2 500	1	224
	Rs-01-09	625	1 250	1	224
	Rs-01-10	625	2 500	1	224
	Rs-01-100	625	2 500	1	224
	Rs-01-101	625	2 500	1	224
	Rs-01-102	625	1 600	1	224
	Rs-01-103	625	1 071	1	224
	Rs-01-1...	625	1 424	1	224
	Rs-01-105	625	2 500	1	224
	Rs-01-106	625	2 500	1	224
	Rs-01-107	625	2 500	1	224
	Rs-01-108	625	1 250	1	224
	Rs-01-109	625	2 500	1	224
	Rs-01-11	625	2 500	1	224

Sip panel					
Position	Marking	b, MM	h, MM	Amount	Thickness
	Rs-01-110	625	2 500	1	224
	Rs-01-111	625	1 600	1	224
	Rs-01-112	625	1 071	1	224
	Rs-01-113	625	1 424	1	224
	Rs-01-114	625	2 500	1	224
	Rs-01-115	625	2 500	1	224
	Rs-01-116	625	2 500	1	224
	Rs-01-12	625	2 500	1	224
	Rs-01-13	625	1 070	1	224
	Rs-01-1...	625	357	1	224
	Rs-01-14	625	1 071	1	224
	Rs-01-15	625	1 600	1	224
	Rs-01-16	625	2 500	1	224
	Rs-01-17	625	2 500	1	224
	Rs-01-18	625	1 250	1	224
	Rs-01-19	625	2 500	1	224
	Rs-01-20	625	2 500	1	224
	Rs-01-21	625	2 500	1	224
	Rs-01-22	625	1 424	1	224
	Rs-01-23	625	1 071	1	224
	Rs-01-24	625	1 600	1	224
	Rs-01-25	625	2 500	1	224
	Rs-01-26	625	2 500	1	224
	Rs-01-27	625	1 250	1	224
	Rs-01-28	625	2 500	1	224
	Rs-01-29	625	2 500	1	224
	Rs-01-30	625	2 500	1	224
	Rs-01-31	625	1 070	1	224
	Rs-01-3...	625	357	1	224
	Rs-01-32	625	1 071	1	224
	Rs-01-33	625	1 600	1	224
	Rs-01-34	625	2 500	1	224
	Rs-01-35	625	2 500	1	224
	Rs-01-36	625	1 250	1	224
	Rs-01-37	625	2 500	1	224
	Rs-01-38	625	2 500	1	224
	Rs-01-39	625	2 500	1	224
	Rs-01-40	625	1 424	1	224
	Rs-01-41	625	1 071	1	224
	Rs-01-42	625	1 600	1	224
	Rs-01-43	625	2 500	1	224
	Rs-01-44	625	2 500	1	224
	Rs-01-45	625	1 250	1	224
	Rs-01-46	625	2 500	1	224
	Rs-01-47	625	2 500	1	224
	Rs-01-48	625	2 500	1	224
	Rs-01-49	625	712	2	224
	Rs-01-50	336	1 071	1	224

## General specification (Sip)

Sip panel						Sip panel						Sip panel						Sip panel										
Position	Marking	b, MM	h, MM	Amount	Thickness	Position	Marking	b, MM	h, MM	Amount	Thickness	Position	Marking	b, MM	h, MM	Amount	Thickness	Position	Marking	b, MM	h, MM	Amount	Thickness					
	Rs-01-51	336	1 600	1	224		Rs-01-98	625	2 500	1	224		W-02-13	1 250	2 500	1	224		W-04-15	1 250	300	1	224					
	Rs-01-52	336	2 500	1	224		Rs-01-99	625	1 250	1	224		W-02-14	1 250	300	1	224		W-04-16	1 250	2 500	1	224					
	Rs-01-53	336	2 500	1	224					122			W-02-15	1 250	300	1	224		W-04-17	1 250	217	1	224					
	Rs-01-54	336	1 250	1	224		W-01						W-02-16	1 250	2 500	1	224		W-04-18	650	217	1	224					
	Rs-01-55	336	2 500	1	224			W-01-01	1 097	2 500	1	224		W-02-17	1 250	217	1	224					18					
	Rs-01-56	336	2 500	1	224			W-01-02	1 097	300	1	224		W-02-18	650	217	1	224		W-05								
	Rs-01-57	336	2 500	1	224			W-01-03	600	625	1	224						18			W-05-01	1 094	2 500	1	224			
	Rs-01-58	336	1 424	1	224			W-01-04	600	975	1	224		W-03							W-05-02	600	450	1	224			
	Rs-01-59	336	1 424	1	224			W-01-05	1 250	2 500	1	224			W-03-01	1 095	2 500	1	224		W-05-03	600	550	1	224			
	Rs-01-60	336	2 500	1	224			W-01-06	1 250	300	1	224			W-03-02	1 095	300	1	224		W-05-04	1 250	2 500	1	224			
	Rs-01-61	336	2 500	1	224			W-01-07	723	300	1	224			W-03-03	1 000	625	1	224		W-05-05	726	2 500	1	224			
	Rs-01-62	336	2 500	1	224			W-01-08	723	2 500	1	224			W-03-04	1 250	300	1	224		W-05-06	1 000	450	1	224			
	Rs-01-63	336	1 250	1	224			W-01-09	1 000	625	1	224			W-03-05	1 250	2 500	1	224		W-05-07	1 000	550	1	224			
	Rs-01-64	336	2 500	1	224			W-01-10	1 000	300	1	224			W-03-06	272	2 500	1	224		W-05-08	386	2 500	1	224			
	Rs-01-65	336	2 500	1	224			W-01-11	1 000	2 500	1	224			W-03-07	272	300	1	224		W-05-09	625	2 500	1	224			
	Rs-01-66	336	1 600	1	224			W-01-12	416	2 500	1	224			W-03-08	1 250	300	1	224		W-05-10	600	450	1	224			
	Rs-01-67	336	1 071	1	224			W-01-13	416	300	1	224			W-03-09	1 250	2 500	1	224		W-05-11	600	550	1	224			
	Rs-01-68	625	712	2	224			W-01-14	1 250	300	1	224			W-03-10	1 800	625	1	224		W-05-12	1 127	2 500	1	224			
	Rs-01-69	625	2 500	1	224			W-01-15	1 250	2 500	1	224			W-03-11	672	300	1	224		W-05-13	977	2 500	1	224			
	Rs-01-70	625	2 500	1	224			W-01-16	1 250	300	1	224			W-03-12	672	2 500	1	224		W-05-14	600	450	1	224			
	Rs-01-71	625	2 500	1	224			W-01-16	1 250	2 500	1	224			W-03-13	672	2 500	1	224		W-05-15	600	550	1	224			
	Rs-01-72	625	1 250	1	224			W-01-17	416	300	1	224			W-03-14	672	300	1	224		W-05-16	625	2 500	1	224			
	Rs-01-73	625	2 500	1	224			W-01-18	416	2 500	1	224			W-03-15	1 800	625	1	224		W-05-17	386	2 500	1	224			
	Rs-01-74	625	2 500	1	224			W-01-19	1 000	2 500	1	224			W-03-16	1 250	300	1	224		W-05-18	1 000	450	1	224			
	Rs-01-75	625	1 600	1	224			W-01-20	1 000	300	1	224			W-03-17	1 250	2 500	1	224		W-05-19	1 000	550	1	224			
	Rs-01-76	625	1 071	1	224			W-01-21	1 000	625	1	224			W-03-18	272	2 500	1	224		W-05-20	726	2 500	1	224			
	Rs-01-77	625	1 424	1	224			W-01-22	723	300	1	224			W-03-19	272	300	1	224		W-05-21	1 250	2 500	1	224			
	Rs-01-78	625	2 500	1	224			W-01-23	723	2 500	1	224			W-03-20	1 250	300	1	224		W-05-22	600	450	1	224			
	Rs-01-79	625	2 500	1	224			W-01-24	1 250	2 500	1	224			W-03-21	1 250	2 500	1	224		W-05-23	600	550	1	224			
	Rs-01-80	625	2 500	1	224			W-01-25	1 250	300	1	224			W-03-22	1 000	625	1	224		W-05-24	1 094	2 500	1	224			
	Rs-01-81	625	1 250	1	224			W-01-26	600	625	1	224			W-03-23	1 095	300	1	224						24			
	Rs-01-82	625	2 500	1	224			W-01-27	600	975	1	224			W-03-24	1 095	2 500	1	224		W-06							
	Rs-01-83	625	2 500	1	224			W-01-28	1 097	2 500	1	224						24				W-06-01	1 250	2 500	1	224		
	Rs-01-84	625	1 600	1	224			W-01-29	1 097	300	1	224										W-06-02	1 250	2 500	1	224		
	Rs-01-85	625	1 071	1	224						30											W-06-03	1 250	2 500	1	224		
	Rs-01-86	625	1 070	1	224			W-02														W-06-04	777	2 500	1	224		
	Rs-01-8...	625	354	1	224				W-02-01	1 250	2 500	1	224									W-06-05	1 250	2 500	1	224		
	Rs-01-87	625	2 500	1	224				W-02-02	1 250	300	1	224									W-06-06	635	2 500	1	224		
	Rs-01-88	625	2 500	1	224				W-02-03	1 250	300	1	224									W-06-07	1 250	2 500	1	224		
	Rs-01-89	625	2 500	1	224				W-02-04	1 250	2 500	1	224									W-06-08	1 250	2 500	1	224		
	Rs-01-90	625	1 250	1	224				W-02-05	1 250	2 500	1	224													8		
	Rs-01-91	625	2 500	1	224				W-02-06	1 250	300	1	224									W-07						
	Rs-01-92	625	2 500	1	224				W-02-07	777	300	1	224										W-07-01	1 095	2 500	1	224	
	Rs-01-93	625	1 600	1	224				W-02-08	777	2 500	1	224										W-07-02	1 000	450	1	224	
	Rs-01-94	625	1 071	1	224				W-02-09	1 250	2 500	1	224										W-07-03	1 000	550	1	224	
	Rs-01-95	625	712	2	224				W-02-10	1 250	300	1	224										W-07-04	1 250	2 500	1	224	
	Rs-01-96	625	2 500	1	224				W-02-11	635	300	1	224										W-07-05	272	2 500	1	224	
	Rs-01-97	625	2 500	1	224				W-02-12	635	2 500	1	224										W-07-07	1 250	2 500	1	224	

# General specification (Sip)

<i>Sip panel</i>					
<i>Position</i>	<i>Marking</i>	<i>b, mm</i>	<i>h, mm</i>	<i>Amount</i>	<i>Thickness</i>
	W-07-08	1 250	550	1	224
	W-07-09	550	550	1	224
	W-07-10	1 800	450	1	224
	W-07-11	672	2 500	1	224
	W-07-12	672	2 500	1	224
	W-07-13	1 800	450	1	224
	W-07-14	550	550	1	224
	W-07-15	1 250	550	1	224
	W-07-16	1 250	2 500	1	224
	W-07-17	272	2 500	1	224
	W-07-18	1 250	2 500	1	224
	W-07-19	1 000	550	1	224
	W-07-20	1 000	450	1	224
	W-07-21	1 095	2 500	1	224
				20	
<i>W-08</i>					
	W-08-01	1 250	2 500	1	224
	W-08-02	1 000	550	1	224
	W-08-03	1 000	450	1	224
	W-08-04	878	2 500	1	224
	W-08-05	1 250	2 500	1	224
	W-08-06	625	2 500	1	224
	W-08-07	406	2 500	1	224
	W-08-08	1 250	2 500	1	224
	W-08-09	1 000	450	1	224
	W-08-10	1 000	550	1	224
	W-08-11	1 250	2 500	1	224
				11	
				397	



### General specification (Wood)

General specification of the wood				General specification of the wood				General specification of the wood			
Height	Width	Length	Amount	Height	Width	Length	Amount	Height	Width	Length	Amount
45	145	3 899	2	145	45	425	4	195	45	1 584	8
45	145	3 896	2	145	45	417	8	195	45	1 432	2
45	145	3 116	2	145	45	415	4	195	45	1 357	6
45	145	990	6	145	45	390	8	195	45	1 282	2
45	145	890	36	145	45	378	8	195	45	1 165	8
		59 802 MM	48	145	45	375	8	195	45	1 163	20
100	45	1 043	10	145	45	360	12	195	45	1 162	4
100	45	1 020	2	145	45	340	2	195	45	1 160	4
100	45	740	5	145	45	270	2	195	45	1 120	4
		16 170 MM	17	145	45	250	38	195	45	1 100	2
145	45	6 000	20	145	45	135	30	195	45	1 010	4
145	45	3 530	4	145	45	121	4	195	45	1 008	4
145	45	3 425	2	145	45	114	4	195	45	1 000	16
145	45	3 375	2			954 792 MM	638	195	45	915	4
145	45	3 290	2	145	250	4 070	2	195	45	885	4
145	45	3 285	2	145	250	1 905	2	195	45	825	4
145	45	3 128	4			11 950 MM	4	195	45	690	4
145	45	2 933	4	195	45	7 357	2	195	45	638	4
145	45	2 765	8	195	45	6 460	8	195	45	600	12
145	45	2 710	80	195	45	6 000	28	195	45	550	4
145	45	2 505	14	195	45	5 843	4	195	45	540	4
145	45	2 410	92	195	45	5 843	76	195	45	538	60
145	45	2 260	2	195	45	4 764	10	195	45	537	206
145	45	2 205	8	195	45	4 393	2	195	45	535	12
145	45	2 170	2	195	45	4 357	2	195	45	495	12
145	45	2 130	20	195	45	3 809	20	195	45	490	12
145	45	2 115	4	195	45	3 599	2	195	45	460	28
145	45	1 900	4	195	45	3 044	22	195	45	416	4
145	45	1 440	4	195	45	3 000	82	195	45	360	20
145	45	1 360	4	195	45	2 964	2	195	45	331	28
145	45	1 359	4	195	45	2 933	8	195	45	329	4
145	45	710	100	195	45	2 843	2	195	45	321	8
145	45	700	4	195	45	2 774	2	195	45	315	12
145	45	555	90	195	45	2 710	72	195	45	279	4
145	45	540	2	195	45	2 410	70	195	45	251	28
145	45	520	4	195	45	2 130	8	195	45	185	4
145	45	498	4	195	45	2 005	8	195	45	174	4
145	45	475	8	195	45	1 980	8	195	45	127	8
145	45	460	4	195	45	1 900	4			1 964 534 MM	1022
145	45	440	4	195	45	1 800	2			3 007 248 MM	1729